PUBLIC LIBRARY
FORT WAYNE, IND.

DUTY PERFORMED IS A MORAL TONIC---Tyron Edwards

SNOW

WEATHER FORECAST FOR FORT WAYNE AND VICINITY.

SNOW TONIGHT, POSSIBLY BECOMING HEAVY; NOT QUITE SO COLD TONIGHT.

The Fort Wayne Sentinel

ONLY FORT WAYNE EVENING PAPER WITH ASSOCIATED PRESS DISPATCHES.

ESTABLISHED 1833. FRIDAY EVENING, FEBRUARY 13, 1914. 16 PAGES—DAILY, 1 CENT. SATURDAY, 5 CENTS

MADAM, ARE YOU WORRIED
"I WISH I COULD FIND A GOOD GIRL"
OVER THE GIRL QUESTION?
TRY A SENTINEL WANT AD.
PHONE 173
A WORD

WITH A BABE ON EACH ARM

Mrs. J. E. Bennett is Forced to Flee Burning Home in Zero Weather.

BAREFOOTED SHE RUNS TO STREET

Clad Only in Night Attire Rescues Tots in Blaze on Laselle Street.

Barefooted and clad only in her night clothing, Mrs. John E. Bennett dashed out into the near zero weather shortly after midnight this morning, carrying her two babies, one under either arm, to escape flames which nearly destroyed their home at 524 Lasselle street.

The fire had gained such a headway when discovered by her that she did not have time to dress either herself or her two children, one aged three and the other aged five years, and her efforts to call the fire department over her own telephone were fruitless because of a broken wire.

Dashes Out Into Snow.

Seeing that it would be useless to attempt to save any of the household effects, she ran to the door and screamed, arousing neighbors, who turned in the alarm, and a moment later she dashed out into the snow and ice with her half-naked children.

The fire entirely gutted the one story frame building, which is owned by A. C. Compton, and entailed a loss of nearly $1,000. Insurance to the amount of $500 was held on the furniture, all of which, except the stoves, was destroyed. All of the family's clothing was also lost, except one of Mrs. Bennett's shoes, which she placed on her foot before rushing from the house.

(Continued on Page 14 Column 5)

FRIDAY THE 13TH CONSIDERED HOODOO.

Today is Friday, considered by some as a jinx day, and in addition to that, the superstitious are calling attention to the fact that it is not only Friday, but Friday the 13th. For the benefit of those who are really superstitious it is well to announce now that the thirteenth day of next month also falls on Friday, and going far in advance there will be a similar recurrence of date combinations next fall when the thirteenth of November also comes on Friday.

HAS RESTED CASE AGAINST SENATOR

Jacobs is Not Called as Witness for Woman at Oklahoma City.

ENMITY IS ADMITTED

Oklahoma City, Okla., Feb. 13.—Counsel for Mrs. Minnie Bond, who is suing Senator Thomas P. Gore for $50,000 damages as the result of an alleged assault in a Washington hotel, rested their case today. James R. Jacobs, former democratic national committeeman from Oklahoma, who was expected to be one of the principal witnesses in the case, was not called. It was announced that Jacobs will be used in rebuttal. It was in Jacobs' room that Mrs. Bond alleged Senator Gore attacked her.

T. E. Robertson, former law partner of Ross Lillard, chief of counsel for the plaintiff, was recalled as a witness today. Robertson was being questioned by the attorneys for Senator Gore when court adjourned yesterday. He admitted enmity toward the senator because, the witness asserted, Gore had promised to use his influence in behalf of H. A. Rogers, of Oklahoma, mentioned as a candidate for the post of secretary of the interior, but had failed to do so. Robertson was called as an eye-witness to indignities

(Continued on Page 15, Column 4.)

POULTRY TRUST HEADS IN JAIL

Wealthy New Yorkers Begin Serving Three Months Sentences.

MUST PAY PENALTY

New York, Feb. 13.—Eleven members of the so-called poultry trust, all of them wealthy, today began serving sentences of three months in jail for violation of the state anti-monopoly law. They are Erving V. Dwyer, Arthur G. Dwyer, Charles Westerberg, Charles R. Jewell, James N. Norris, Wm. P. Norris, Charles T. Hawk, Charles Thatcher, Clenon Bishop, Samuel Werner and Charles Werner.

Solomon Frankel and Wm. W. Smith, who also were convicted, did not go to jail. The counsel explained that Frankel is seriously ill and that Smith recently was crippled by an accident in the west and is now on his way to New York.

COAL MINERS TURN IT DOWN

But Rejection of Offer by Operators is Not Regarded as Final.

OLD CONTRACT IS URGED ONCE MORE

With Certain Modifications to Meet Present Day Conditions.

Philadelphia, Feb. 13.—The operators of the central competitive bituminous field today proposed to the miners in joint conference here that the Cleveland agreement now in effect be made the contract for four years ending March 31, 1918 with certain modifications.

The miners voted down the proposition but it is understood that this action is not final. The joint conference at once began a discussion of the miner's demands and it is expected that, following custom sub committees will be appointed to take up all disputed questions.

The Proposal Made.

The proposition of the operators, which is their reply to the demands of the men who ask for an increase in wages is as follows:

"That in view of the fact that the highest wages paid to miners in the world now prevails in the competitive coal mining fields of western Pennsylvania, Ohio, Indiana and Illinois, also that the general conditions of the country call for a decrease of the present scale of wages rather than an increase and this coupled with the relief experienced and further relief promised by the government in the cost of all necessities, and furthermore that the consumers of coal, both for power and domestic use must for the general welfare of the public be supplied at a reasonable price, we offer the following:

(Continued on Page 14 Column 6)

SCRATCH FROM A FANCY CHICKEN CAUSES DEATH.

Woernsville, Pa., Feb. 13.—A scratch by one of his fancy chickens caused the death late last night of Daniel A. Ney, a poultry fancier of this place. Ney was feeding his chickens when one of them scratched open a birth mark or wen on his forehead. Before medical aid arrived he bled to death.

"Q. M."--Qualified Mother.

PRESIDENT MARY L. READ OF THE "SCHOOL OF MOTHERCRAFT," NEW YORK, THINKS THE AMERICAN COLLEGE GIRL SHOULD BE GIVEN THE CARE OF A BABY DURING ONE YEAR OF HER COURSE, AND THAT "WHEN SHE HAD SHOWN THAT SHE KNEW HOW TO TAKE CARE OF A LITTLE CHILD SHE SHOULD HAVE ADDED TO HER A. B. THE FURTHER DEGREE OF Q. M.—QUALIFIED MOTHER."

TRAIN HITS A SLED; 50 HURT

Disaster Overtakes Merry Sleighing Party Near Kingston, N. Y.

ONE KILLED, THREE OTHERS WILL DIE

Muffled in Blankets and Furs, Occupants Fail to Note Aproaching Train.

Kingston, N. Y., Feb. 13.—Fifty persons were injured and one was killed when a freight train on the Wallkill Valley railroad struck a large sleigh in which they were returning early today from a dance at Binnewater, five miles south of Kingston. Three of the injured may die. The others will recover.

Raymond Wood, a bookkeeper, was killed. Arthur Rowland, a bank clerk; Julius Moser, railroad clerk, and Miss Nellie Zigeman, a clerk, had their skulls fractured. William Anderson, the driver, had his foot cut off. All the members of the party reside in Kingston.

Tragedy Follows Dance.

The dance was given by "The Jolly Four," a quartet of Kingston young women. It ended at a late hour and in a temperature several degrees below zero, the dancers bundled into an immense four horse sleigh and started home. The accident occurred half a mile from the dance hall.

The Wallkill Valley railroad runs between Kingston and Montgomery. Traffic is light and trains are seldom run at night. The approach to the crossing is hidden by steep banks on the sides of the track and the dancers muffled in blankets and furs did not hear the locomotive or see it until the sleigh was struck.

The freight train was stopped, the injured were put aboard the caboose and the train carried the whole party to Kingston.

JAMES EAD HOW HAS A NEW ONE

Millionaire Hobo Leads a Pageant of Unemployed at St. Louis.

MARCH ON CITY HALL

St. Louis, Feb. 13.—"The pageant of the unemployed," is the name which James Ead How, known as the "Millionaire hobo," has given to the parade of unemployed which he has organized for a march on the St. Louis city hall this afternoon.

"Instead of holding a pageant in May to show the conditions once existing in St. Louis," said How, in explaining the purposes of the parade, "we felt a pageant should be given now to show the conditions existing in St. Louis today."

How said that as spokesman of the demonstration he would ask Mayor Kiefer for a $250,000 appropriation for a city hotel to accommodate thousands of unemployed; for the establishment of two municipal commissaries where food and fuel would be sold to the poor at cost, and for the free use of tools so the unemployed might find work.

Fort Wayne Woman and Her Two Children Forced to Flee in Night Clothing From Burning Lasselle Street Home.

—Sentinel Staff Photos.

Mrs. John E. Bennett had recovered today from the shock incidental to her experience Thursday night when she fled her home with a baby girl under each arm to avoid the flames that were devouring the residence.

Dorothy, 5, the older of the two children, was still highly nervous and it was a dificult matter to get her to even look in the direction of the home where she passed through a terrifying experience.

Maxine, 3 years old, had probably forgotten all about it and found plenty to amuse her and laughed and talked and had as much fun as if she had not been one of the principals in a harrowing experience that sent her out into zero weather clad only in her little nightie.

OPERATION TO COMBAT PARESIS

Marked Improvement is Shown in Most Unusual Case at Newark, N. J.

SECOND IN AMERICA

Newark, N. J., Feb. 13.—A patient, who was admitted to the Essex county hospital in June, 1912, in an advanced stage of paresis, is today declared by physicians to show a marked improvement as the result of an operation performed only once before in this country.

The operation is described as the auto-sero salversan treatment for general paresis by the inter-cranial method. It consists of injecting salversan into the veins of the patient and after an hour withdrawing sixty cubic centimeters of blood. This is allowed to stand until the clear serum separates from the corpuscles. It is diluted to forty per cent of a normal salt solution and then heated to 138 degrees Fahrenheit. Then the serum is kept on ice until the following day when it is heated to blood temperature and about six cubic centimeters injected into the subdural space after trephining.

HIS COLD BETTER; WILSON CAUTIOUS

Cancels Engagement to Attend New Jersey Reception Tonight.

REMAINS IN HIS ROOM

Washington, Feb. 13.—The following statement was issued at the white house at 3:15 p. m. today:

"Secretary Tumulty announced this afternoon that agreeable to the advice of his physician the president had decided not to attend the New Jersey reception tonight. The president insisted, however, that the reception be held. The president's cold is satisfactorily responding to treatment, but Dr. Grayson believes it is best that he remain in his room for the day."

Earlier in the day it had been expected that the president would leave his room tonight to meet about 400 guests at the special New Jersey reception. He kept to his room during the day and the cabinet meeting was cancelled, though it was insisted that improvement in his condition was marked.

TO MAKE HIM COME TO TIME

Special Resolution Aimed at Defiant Head of L. & N. Railway.

NAMES SENATORS TO AID IN PROBE

Further Refusal of Information Would Constitute Contempt.

Washington, Feb. 13.—Five senators were named in a special resolution today to co-operate with the interstate commerce commission to investigate affairs of the Louisville & Nashville railroad and get information the railroad declined to give federal agents.

The commission had reported Vice President Mapother, of the Louisville & Nashville, was defying its agents, withdrawing important information from files and threatening to destroy records.

By the senate committee authorized to participate in the inquiry such action could be held contemptuous. The committee might also employ special counsel to aid in its inquiry.

Check on Parcel Post.

With the $310,000,000 postoffice appropriation bill the senate committee reported an amendment today to prevent further changes in rates or extension of the parcel post without congressional authority. Postmaster General Burleson extended the weight limits and reduced the rates recently and it was developed he had legal authority to do so.

Maintaining that it has been impossible to determine what it costs to operate the parcel post, the committee wants to check changes.

WOMEN'S CAMERA SQUAD TO PREVENT ILLEGAL VOTING.

Chicago, Feb. 13. A camera squad of thirty women was busy in the cheap lodging house district yesterday photographing every ill-kept individual in sight. The photographs will be used by challengers at the polls on election day in an effort to prevent illegal voting. The squad began its operations under the leadership of Miss Marion Drake, candidate for council in the First ward. The women worked in pairs. While one would ask an unsuspecting man the way to a drug store, another would "snap him." Special watch was kept on lodging house patrons.

YOU CAN'T SEND A BABE BY MAIL

Postal Authorities Issue Ruling on Important Matter.

PARCEL POST DODGES

Washington, Feb. 13.—Babies are not mailable. The postoffice department so holds in an edict today barring them from the parcel post. The question arose over a request by the postmaster at Stratford, Okla., for a ruling by the department as to whether a patron of his office could send a two-year-old child by parcel post from Twin Falls, Idaho, to Stratford.

The postmaster was greatly puzzled because he could find nothing in the regulations covering such a case, so he referred it to the postoffice department. It was the first time the authorities here had been asked to rule upon the question and caused a mild sensation. A hurried consultation of officials resulted and after reference to the parcel post regulation, it was discovered that the Oklahoma postmaster was right that there was nothing in the governing of such a case.

Second Assistant Postmaster General Stewart therefore decided that all human beings and live animals are barred from the mails. The one exception, however, is the queen bee, which is the only living creature that can enjoy the privileges of the parcel post.

Late Flashes from The Sentinel Wires

New York.—Fifty fires in this city between the hours of 7 p. m. and 7 a. m. drove hundreds of persons into the zero weather and gave firemen busiest night in history of the city. No lives were lost.

* * *

Florence, Italy.—Successful experiment of exploding torpedoes from a long distance by means of ultra-violet rays was carried out today. Signor Ulivi, the inventor, has turned secret over to Italian government.

* * *

Colliers, W. Va.—Deputy Sheriff Harry Lucas and James Smith, a striking miner, were killed near here today during a riot at mines where strike has been in progress since September.

* * *

Shoreham, England.—Entire crew of eight seamen of the steamship My Own drowned today when that vessel was wrecked while entering the harbor here.

* * *

Paris.—Alphonse Bertillon, creator of the system of criminal identification, which made his name known throughout the world, died here today, aged 61. He had been ill for some time.

Becomes "Newsy" to Pay Music Lessons

Ethel Malvore

Evansville, Ind., Feb. 13.—Miss Ethel Malvore has grit, as well as genius. The other day she gave the newsboys of Evansville a great run for their money and heaps to talk and wonder over when she started selling papers. "What you doing that for?" asked one little fellow with great surprise. Then she confided to him that she is earning money to pay expenses to go to Europe and study music.

OUR GREAT HALF PRICE SALE

THE SALE OF ALL SALES

The Greatest Sale Ever Known In Indiana

More Overcoats, More Suits and by far More Customers this year. We are receiving mail orders from customers many miles away. Hundreds of people are coming from towns 20 to 80 miles from Fort Wayne. Twenty extra salesmen tomorrow, but trade early in the day if you can. So many people are obliged to trade in the afternoon or evening, we will be glad to see ***you*** in the forenoon

All Men's Fancy Suits.
HALF PRICE.

$40.00 fancy suits go at.....$20.00
$35.00 fancy suits go at.....$17.50
$30.00 fancy suits go at.....$15.00
$25.00 fancy suits go at.....$12.50
$20.00 fancy suits go at.....$10.00
$18.00 fancy suits go at.....$ 9.00
$15.00 fancy suits go at.....$ 7.50
$12.00 fancy suits go at.....$ 6.00
$10.00 fancy suits go at.....$ 5.00
$ 8.00 fancy suits go at.....$ 4.00
$ 5.00 fancy suits go at.....$ 2.50

All black and staple suits will be discounted 20 per cent. This will make a $20 black suit $16.00.

All Boys' Fancy Suits
HALF PRICE.

$30.00 fancy suits go at.....$15.00
$25.00 fancy suits go at.....$12.50
$20.00 fancy suits go at.....$10.00
$18.00 fancy suits go at.....$ 9.00
$15.00 fancy suits go at.....$ 7.50
$12.00 fancy suits go at.....$ 6.00
$10.00 fancy suits go at.....$ 5.00
$ 8.00 fancy suits go at.....$ 4.00
$ 5.00 fancy suits go at.....$ 2.50

All Men's Black and Dark Grey Overcoats
ONE-THIRD OFF.

$60.00 overcoats go at.....$40.00
$50.00 overcoats go at.....$33.33
$40.00 overcoats go at.....$26.66
$35.00 overcoats go at.....$23.33
$30.00 overcoats go at.....$20.00
$25.00 overcoats go at.....$16.66
$20.00 overcoats go at.....$13.33
$18.00 overcoats go at.....$12.00
$15.00 overcoats go at.....$10.00
$12.00 overcoats go at.....$ 8.00
$10.00 overcoats go at.....$ 6.66
$ 8.00 overcoats go at.....$ 5.33
$ 5.00 overcoats go at.....$ 3.33

All Fancy Vests.
HALF PRICE.

$2.50 vests go at.....$1.25
$3.00 vests go at.....$1.50
$4.00 vests go at.....$2.00
$5.00 vests go at.....$2.50

All Men's Fancy Scotch Trousers
HALF PRICE.

$6.00 trousers go at.....$3.00
$5.00 trousers go at.....$2.50
$4.00 trousers go at.....$2.00
$3.00 trousers go at.....$1.50
$2.00 trousers go at.....$1.00

All other heavyweight pants in the store will be discounted 20 per cent.

All Suspenders
HALF PRICE.

$ .25 suspenders go at.....12½c
$ .50 suspenders go at..... 25c
$1.00 suspenders go at..... 50c
(Not over 4 pairs to one customer.)

A few dozen $1.00, $1.50 and $2.00 slightly soiled Kid Gloves will go at 89c

All Fur and Fur lined Gloves will be discounted 20 per cent.

200 Children's Suits
HALF PRICE.

$2.50 suits go at.....$1.25
$3.00 suits go at.....$1.50
$4.00 suits go at.....$2.00
$5.00 suits go at.....$2.50
$6.00 suits go at.....$3.00
$8.00 suits go at.....$4.00
$10.00 suits go at.....$5.00
$12.00 suits go at.....$6.00

All other fancy Scotch suits are discounted 20 per cent.; blue serge 10 per cent.

One lot of Boys' Shirts go at Half Price, all other boys' shirts are discounted 10 per cent.

Ten dozen Children's Rompers Half Price. All other rompers discounted 10 per cent.

All Ladies' Winter Coats Half Price.

All Fancy Shirts for White Collars
HALF PRICE.

$ .50 shirts go at..... 25c
$ .75 shirts go at.....37½c
$1.00 shirts go at..... 50c
$1.50 shirts go at..... 75c
$2.00 shirts go at.....$1.00
$2.50 shirts go at.....$1.25
$3.00 shirts go at.....$1.50
(Not more than three shirts to one customer.)

Garters
HALF PRICE.

Boston, Brighton, Pad and Lock Grip 25c Garters 12½c

Pajamas
HALF PRICE.

All broken lines of Men's and Boys' Pajamas, half price. All others are discounted 10 per cent.

All Fancy Neckwear
HALF PRICE.

25c Fancy Neckwear.....12½c
50c Fancy Neckwear..... 25c
$1.00 Fancy Neckwear..... 50c
$2.00 Fancy Neckwear.....$1.00
Also 100 dozen Genuine Cheney Bros. 50c Tubular four-in-hand ties will go at 25c

Handkerchiefs
HALF PRICE.

200 dozen 5c White Handkerchiefs 2½c
50 dozen Men's 50c pure linen Handkerchiefs 25c
100 dozen Men's Fine Linen 20c Handkerchiefs, half price.....10c

100 Children's Overcoats
HALF PRICE.

$ 3.00 overcoats go at.....$ 1.50
$ 4.00 overcoats go at.....$ 2.00
$ 6.00 overcoats go at.....$ 3.00
$ 8.00 overcoats go at.....$ 4.00
$10.00 overcoats go at.....$ 5.00
$12.00 overcoats go at.....$ 6.00
$15.00 overcoats go at.....$ 7.50
$20.00 overcoats go at.....$10.00

All other children's overcoats will be discounted 20 per cent.

All Boys' Long Pants Black Suits
HALF PRICE.

$ 5.00 black suits go at.....$ 2.50
$ 8.00 black suits go at.....$ 4.00
$10.00 black suits go at.....$ 5.00
$12.00 black suits go at.....$ 6.00
$15.00 black suits go at.....$ 7.50
$20.00 black suits go at.....$10.00
$25.00 black suits go at.....$12.50
$30.00 black suits go at.....$15.00

Boys' blue serge suits will be discounted 20 per cent. This makes a $15 blue serge suit $12.

Smoking Jackets
HALF PRICE.

$ 4.00 jackets go at.....$2.00
$ 5.00 jackets go at.....$2.50
$ 6.00 jackets go at.....$3.00
$ 8.00 jackets go at.....$4.00
$10.00 jackets go at.....$5.00
$12.00 jackets go at.....$6.00
$15.00 jackets go at.....$7.50

Wayne Knit Black Hose
HALF PRICE.

80 dozen 50c Black Lisle 25c
120 dozen 25c Black cotton....12½c

Five dozen Men's $2.00 Cloth Hats go at $1.00.

Raincoats
HALF PRICE.

All fancy raincoats and broken lines of black and staple raincoats will go at half price.

$12.00 raincoats go at.....$ 6.00
$15.00 raincoats go at.....$ 7.50
$20.00 raincoats go at.....$10.00
$25.00 raincoats go at.....$12.50
$30.00 raincoats go at.....$15.00

All other black and staple raincoats will be discounted 20 per cent.

Winter Underwear
HALF PRICE.

We will sell over 200 dozen suits of two-piece and union underwear consisting of broken lines and lines we have not bought for next fall, at Half Price. All other winter underwear will be discounted 20 per cent.

Six dozen 50c, 75c and $1.00 Caps, 39c.

Men's slip-ons discounted 20 per cent.

Boys' fancy Knickerbocker Pants discounted 20 per cent.; blue serge 10 per cent.

14 dozen Men's 35c Black Carpenter Aprons will go at 5c.

Ladies, Men's and Boys' Mackinaw Coats discounted Half Price.

10 dozen Boys' 50c Gauntlets will go at Half Price.

60 dozen Men's 10c Canvas Gloves half price—5c.

50 dozen Men's Warm Jersey Gloves and Mittens will go at 10c.

200 dozen Turkey Red and Indigo Blue Handkerchiefs will go at 2½c

30 dozen Men's beautiful $2.00 Satin Night Shirts, in all colors, Half Price—$1.00.

Trunks, suit cases and traveling bags discounted 20 per cent.

200 dozen Men's Initial Handkerchiefs Half Price. Put up six in a box at 50c per box.

Do not ask us to charge or send any goods on approval; but you are at liberty to return anything you buy and get your money, or exchange it. Your purchases will be limited. We want these mighty bargains to cover as large a territory as possible. This is our way of advertising. Help us advertise this sale. Cut this advertisement out and save it until March 1st. It will not appear every day. We are still "Lowering expenses and increasing values." SO HELP US ADVERTISE.

PATTERSON-FLETCHER CO.

724 CALHOUN STREET FORT WAYNE, INDIANA

She Demands $50,000 from Senator Gore

Mrs. Minnie Bond

WHO SAYS BLIND LEGISLATOR ATTACKED HER IN WASHINGTON HOTEL.

Borrow Now
$5.00 to $100
PAY LATER

If short of funds through any cause, we'll make it convenient for you to get a loan here. We do it in our usual private and confidential manner.

You can repay in a way that is both economical and convenient. We believe our methods superior to all others in many respects, and will leave it to your judgment.

Interest 2 Per Cent.

Small charge for papers, etc. No deductions. You get the full amount asked for.

If you own furniture, a piano or like chattels or have steady employment, we make you the advance on your own note. Loans made in towns on all steam or interurban roads.

Indiana Loan Co.

211-212 Shoaff Bldg.
Second floor.
Established 1895. Phone 995.

DIAMOND LOANS.

$ 50 ONE MONTH, TOTAL COST $1.50
$ 75 ONE MONTH, TOTAL COST $2.00
$100 ONE MONTH, TOTAL COST $2.50
Other amounts at same proportionate legal rates and for longer time if desired.

Fort Wayne Loan Co.
Room 2, 2nd Floor, 706 Calhoun St.
Phone 833. Fort Wayne, Ind.

ACCUSED ACQUIT; MYSTERY CLINGS

Disappearance of Sile Sloderback's Gun Not Yet Accounted For.

NEWS OF THE POLICE

After having bored deep into the mystery of Sile Sloderback's gun Prosecutor Callahan this morning asked Judge Kerr in the city court to dismiss the charge of petit larceny on which Ed Ansberry and Ben Eichel were being tried. There was simply no evidence to connect the two young men with the disappearance of the gun and what became of Sloderback's weapon is something that may never be found out. Last November Ansberry and Eichel went to the office of the Maumee Brick & Tile company, east of the city and staged a rough house stunt, during which Sloderback's gun was taken outdoors and fired. That was at least the last heard and probably the last seen of it by its owner. Sloderback finally conceived that the two fellows Ansberry and Eichel had hooked his fowling piece and either sold or pawned it. No evidence to this effect in any wise was presented and the state dismissed the case.

NOTES OF THE POLICE.

Herman Strodel, who is employed by the Klett & Sons Lumber company, became suddenly ill at 5 o'clock last evening and fell from his wagon. The man was removed to his home, 512 Fourth street, in the police ambulance.

The police department has decided to continue to purchase uniforms from the Shields Clothing store. The vote by the men was practically unanimous that this be done. The Shields store has had the contract for several years.

NOW IMPROVING SLOWLY.

John Shoncaugh, Forer Prisoner in Mexico, Is Stricken Here.

John Shoncaugh, of Springfield, O., who was taken to the Lutheran hospital yesterday after being stricken with nervous prostration at the Fredrick's restaurant, is improving slowly. It was at first thought that his condition was serious but Dr Dinnen states that he will recover.

Officer Buuck found a clipping from an Ohio newspaper on his person which identified him and also contained a story of interest. The story tells that Mr. Shoncaugh left his family in Ohio three years ago and took employment with a railroad in Mexico, and that for several months he sent over $100 home to his wife and family. While running his train through the war zone, carrying federal soldiers he was taken captive and held a prisoner for over two years. He never had an opportunity to get word through the prison ranks to the American consul until two years after his imprisonment. He was then released.

He returned to his home in Springfield and found that his wife, who thought him dead, had notified his mother in California. His mother in vain tried to find him, and after a long search took her son's wife and children to live with her in California. Up to this time, however, the stricken man has been unable to locate his family.

200 dozen Turkey Red and Indigo Blue Handkerchiefs will go at 2½c.
PATTERSON-FLETCHER CO.

RESCUE OF VANDERBILT YACHTING PARTY FROM SHIPWRECK SHOWN IN PHOTOS.

THE DUCHESS OF MANCHESTER THANKING THE SAILORS OF THE "ALMIRANTE" WHO RESCUED HER AND THE OTHER MEMBERS OF ENGLISH ARISTOCRACY AND AMERI-CAN PLUTOCRACY WHO WERE WRECKED OFF THE COAST OF CO-LOMBIA WHEN THE "WARRIOR," PRIVATE YACHT OF THE VANDER-BILTS, WAS DRIVEN ASHORE.

THE RICHEST CARGO EVER HELD IN A LIFEBOAT—THE MEMBERS OF SHE PARTY OF THE VANDERBILT YACHT, "WARRIOR," WRECKED OFF THE COAST OF COLOMBIA. THE PICTURE SHOWS THEM BEING TAKEN ABOARD THE "ALMIRANTE" FROM THE LIFEBOAT. THE DUKE AND DUCHESS OF MANCHESTER AND MRS. FREDERICK W. VANDERBILT WERE IN THE PARTY.

AUBURN NEWS.

Auburn, Ind., Feb. 13.—Miss Frances Leininger, of Columbia City, is the guest of Miss Bonnell Souder.

Mrs. Sam Haverstock and Mrs. Walter Whetzel were at Hicksville Thursday attending the funeral of a friend.

Mrs. O. J. Wise will entertain the Priscilla Embroidery club this afternoon at her home on Twentieth street.

Mr. and Mrs. Mahlon Baker went to Fort Wayne yesterday for a ten days visit with relatives.

Mrs. U. G. Souder is spending a few days with her sister, Mrs. C. S. Phillips, of Fort Wayne.

Verne Laird will be the over Sunday guest of his brother, J. F. Laird, at Mendota, Ill.

Mrs. J. R. Clark has been very ill for the past week.

Mr. and Mrs. C. C. Schlatter, of Fort Wayne, were visiting the latter's father, Elias Zimmerman, Thursday. The latter has been very poorly for some time.

Mr. and Mrs. J. R. Thomas received a message yesterday stating their daughter-in-law, Mrs. Howard Thomas, of Burr Oaks, Mich., had passed away that day.

The members of the Auburn Culture club and their husbands were entertained at a 6 o'clock dinner last evening at the home of Mr. and Mrs. Sam G. Haverstock on South Main street.

F. J. Yeobra is spending a few days at Toledo on business.

Mrs. William Draper was taken to the Sacred Heart hospital at Garrett, where she will submit to an operation in a few days.

The vacancy caused by the resignation of Miss Cooper as teacher of the fourth grade in one of the local schools was filled by Miss Bessie Kinsey. Miss Cooper is in very poor health.

Miss Hazel Groscup entertained a company of her friends last evening in honor of her fourteenth birth anniversary. Fourteen girls were the guests and a delightful evening was enjoyed by them.

Mrs. Emma Rock visited Waterloo friends Wednesday and Thursday.

A crowd of Waterloo schoolboys and girls with their teacher enjoyed a sleighride party to this city Wednesday evening.

CASE OF INCENDIARISM.

Usselman Thinks His House Was Set on Fire Wednesday.

J. B. Usselman, whose farm home west of the city was destroyed by fire Wednesday afternoon, thinks the structure was set on fire and did not have its origin from an overheated cooking stove. He says his hired man thinks somebody was prowling about the premises during the afternoon while he was at work in the fields. Mr. Usselman is sincere in thanking the members of the motor chemical crew whose efforts saved a number of outbuildings from flames.

GIRL IS EARLHAM ORATOR.

Alma Madden, of Georgetown, Ill., to Speak at State Contest.

Richmond, Ind., Feb. 13.—Earlham college will be represented by a coed in the Indiana intercollegiate oratorical contest, which is to be held in Indianapolis, February 27. This will be the second time in the history of the college that a coed has been its speaker in the state contest. Five years ago Miss Janet Fenimore won the first place for Earlham. This year Miss Alma Madden, of Georgetown, Ill., won the college contest and the right to speak at Indianapolis. Her oration has already been sent to the judges on composition.

Earlham students and alumni are planning to give their orator hearty support by sending a large delegation. Two hundred students will go on special cars. A half holiday has been declared for Friday afternoon, February 27.

WHEN YOU NEED GLASSES YOU NEED
Anthony Hotel Corner
ROGERS
EYESIGHT SPECIALIST

CURES MONKEYS WITH FRESH AIR

Milwaukee Lets Tubercular Animals Play Out of Doors.

GROW WINTER COATS

Milwaukee, Wis., Feb. 13.—Curing monkeys of tuberculosis by fresh air is the newest achievement of the Milwaukee Zoological garden, and though first tried at Chicago by Milwaukee's present zoological superintendent, E. H. Bean, he has developed his methods more perfectly since being put in charge in Milwaukee, where he now has free rein to do as he pleases with his animal pets.

Any one interested in tuberculosis who wishes proof of the efficiency of fresh air treatment need only go to Washington park to be convinced. Let him ask to be shown to the outdoor monkey house. Quite likely when he reaches the place he will find Bully, a large monkey from India, running about in the cold air, as lively and full of spirits as a young colt, and lording it over the other monkeys; and yet four years ago Bully was dying from consumption.

Bully belonged to an animal trainer named McCart, who was showing at a local theater. He and another monkey were coughing, and McCart tried to sell them to Mr. Bean, who refused to purchase.

Juts as the show left the city McCart boxed up the two monkeys and sent them to Mr. Bean with his compliments. And that's how Bully's life was saved.

The other one died after a few months, but Bully began gradually to pick up under fresh air treatment.

Mr. Bean when employed in Lincoln park, Chicago, noticed that as soon as cold weather set in and the monkeys were enclosed in their steam-heated winter quarters they would begin to cough. By spring out of some thirty-five monkeys there would not be a half-dozen survivors. When the monkeys began to cough the superintendent would look for cracks through which possible draughts might come and calk them up.

Then Mr. Bean suggested that the animals be kept out of doors during the winter, but was laughed at. But he insisted that the outdoor treatment cured human and finally it was tried. It worked like magic. The monkeys put on winter coats of long hair and came through the experience without a death.

This year at the National Zoological park, Washington, the sea lions have been left outdoors for the first time, although their natural habitat is the semi-tropical part of the Pacific coast line. So far it seems to agree with them.

The monkey house at the park contains a rough wooden hut, just large enough for the animals to get into at night, and a loose straw covering over it all. All the monkeys have put on winter coats like shepherd dogs and spend even zero weather hours in frisking about the big wire cage.

A. L. Brown has been sent to Fort Wayne to act as assisting recruiting officer to H. Farris, who assumes charge of the local navy station when Officer C. Rife and Coxswain Bechtal were called to Indianapolis.

30 dozen Men's beautiful $2.00 Satine Night Shirts, in all colors, Half Price—$1.00.
PATTERSON-FLETCHER CO.

"Bargain Glasses"

are as useful as bargain eyes would be.

The man who offers you **"$5.00 glasses for $1.00,"** is either a fool or a fakir—if they are worth $5.00 he can get $5.00 for them; if they are worth a dollar they may do your eyes more injury than good.

It doesn't pay to chance your eyesight.

Meigs' glasses are worth their cost.

Over 10,000 wearers in Fort Wayne can prove their value.

Glasses, including examination, $1.50 up.

MEIGS
EYESIGHT SPECIALIST
1012 CALHOUN STREET.
LYRIC THEATER BLDG.

AN HONEST LOAN

Is offered you on Pianos, Furniture, Teams, Fixtures, Diamonds, Etc.

Loan	Time	Total Cost
35.00	3 Month	$4.80

Other amounts at the same proportionate legal rate in amounts from $5.00 to $150.00, or can arrange for longer time if desired. Payments can be paid monthly or weekly, and they will be so small that you will not feel them.

All Diamonds and Jewelry left with us stored in Burglar Proof Vaults.

FORT WAYNE LOAN COMPANY
ROOM 2, 706 CALHOUN ST. FORT WAYNE, IND.
HOME PHONE 833.
A LICENSED AND BONDED CO.

FOR CONSTIPATION, TORPID LIVER, HEADACHE, DYSPEPSIA--DIME A BOX

Turn the rascals out—the headache, biliousness, indigestion, constipation, the sick, sour stomach and foul gases—turn them out tonight with Cascarets.

Don't put in another day of distress. Let Cascarets cleanse and sweeten your stomach; remove the sour, undigested and fermenting food and that misery-making gas; take the excess bile from your liver and carry off the decomposed waste matter and constipation poison from the bowels.

A Cascaret tonight will straighten you out by morning—a 10-cent box keeps your head clear, stomach sweet, liver and bowels regular and you feel bully for months. Don't forget the children—their little insides need a good, gentle cleansing, too.

CANDY CATHARTIC
Cascarets
10 CENT BOXES—ANY DRUG STORE
• ALSO 25 & 50 CENT BOXES •
WORK WHILE YOU SLEEP

NEWS OF FORT WAYNE'S NEIGHBORS

LIVE MONTH WITH NO FOOD OR WATER

Kosciusko County Farmer's Missing Sheep Found in Old Smoke House Into Which They Wandered.

Pierceton, Ind., Feb. 13.—Penned up for four weeks without food or water in an old smoke house into which they had wandered, three of seven missing sheep belonging to Ed Weaver, a farmer living north of Pierceton, were found alive. They are doing well and show little effect of their long ordeal with nothing to eat or drink.

Four weeks ago some one left open the gate of the field in which Weaver's sheep were pastured and the flock got away. When they were rounded up seven were missing and no trace could be found of them, though inquiry was widespread and advertising in the local newspaper was thorough. Weaver finally gave his sheep up for lost and abandoned the search.

On the farm of Charles Weaver, Ed Weaver's brother, is an old house that is used for storing and smoking meat. It is situated not far from the residence. A day or two ago preparations were under way to butcher and Charles Weaver went to his meat house to get it ready. He found the door closed and had difficulty opening it. When he got inside he found his brother's missing sheep. Four of them had died, but three were living. The animals had entered the house, and probably finding salt on the floor, crowded in and finally forced the door shut. Their presence in the house was not known or suspected until they were found.

BURIAL OF HICKSVILLE WOMAN.

Hicksville, Ohio, Feb. 13.—One of the most largely attended funerals held here for a long time was that of Mrs. Thomas D. Hood, who was buried yesterday from the Methodist Episcopal church. The pastor, Rev. D. G. Hall, was assisted by Rev. D. F. Helms, of Toledo. Mrs. Hood's death was unexpected and followed an illness of but a few days. She was prominent in society and church work and wielded a wide influence in Hicksville. She was an officer in many organizations and her energy and executive abilities will be greatly missed. Mrs. Hood was the daughter of the late Capt. Hiram Meek, of this place.

VAN WERT COUPLE MARRIED.

Van Wert, Ohio, Feb. 13.—Miss Pearl Scheidt, daughter of Mr. and Mrs. William Scheidt, and R. B. Wade, both well known and much esteemed young people of this city, left here quietly for Lima, where they were married by Rev. Jesse Swank, pastor of the First M. E. church in Lima. After the ceremony the bridal pair went to Columbus to visit Mr. Wade's parents, Mr. and Mrs. C. H. Wade, formerly of this city. They will go to Omaha, Neb., on a wedding trip, and will then return to Van Wert, which is to be their future home.

WARSAW ICE HARVEST ON.

Warsaw, Ind., Feb. 13.—Ice ranging from six to nine inches in thickness is now being harvested in Warsaw. The thickest ice is found on Eagle lake and is being packed by the Eagle Lake Ice company. Rapid progress is being made in filling the big houses on that lake. Over 100 men are employed and are working day and night shifts. The ice on Center and Pike lakes is between six and eight inches thick and is of good quality. The Warsaw and Pike lake companies already have considerable ice in their houses. The Marion Ice company started to mark and cut on Thursday.

Superintendent Alva Rockhill, of the county infirmary, has had a gang of men at work at the foot of Buffalo street and has the houses at the county farm well filled.

ED ALL HER LIFE IN WHITLEY.

Columbia City, Ind., Feb. 13.—Mrs. Louisa Combs passed away at her home in South Whitley Thursday. She suffered a stroke of paralysis five weeks ago, which made her helpless up to the time of her death, and last Thursday morning she sustained another stroke which was the result of her death. She had been failing for over a year.

Louisa Cleveland was born in Cleveland township, in July, 1837, and was 76 years old. She was a daughter of Mr. and Mrs. Benjamin Cleveland, the pioneers of Cleveland township, and from whom that township received its name. The deceased was united in marriage to J. K. Combs, of South Whitley, in 1859, and since that time has made that place her home. To this union twelve children were born, four of whom are living.

KEPT LINCOLN'S BIRTHDAY.

Bluffton, Ind., Feb. 13.—Sheriff J. A. Johnston yesterday received a telephone call from Indianapolis, from Sheriff Niebauer, of Chicook, Montana, informing him of his arrival in this city, en route to Bluffton, but that he would be unable to come to this city for two prisoners until today. He is coming after Leroy Brickley and Wallace Presky, who are wanted in Montana on forgery charges. He came to Indianapolis for the purpose of seeing Governor S. M. Ralston, to secure requisition papers. Arriving in Indianapolis yesterday he found that the governor's office was closed all day in observance of Lincoln's birthday, and Sheriff Niebauer was not able to get requisition papers signed until Governor Ralston bot to his office this morning.

GARRETT MAY ANNEX ALTONA.

Mayor Clevenger Appoints Council Committee to Investigate.

Garrett, Ind., Feb. 13.—A committee appointed by Mayor Clevenger is trying to find out whether it would be practicable for Garrett to annex Altona.

If the move would be a benefit to Altona and would work no hardship on Garrett, the annexation will doubtless take place in the near future.

The committee is composed of Councilman Will Franks, J. N. Ritter and S. D. Johnston, of Garrett, and Edward Kelham and Dr. F. L. Rodebaugh, of Altona. Mr. Kelham is the chairman.

These gentlemen will find out at first hand what the people of Altona think about the subject when it is considered from all angles. The Garrett council wants to know what improvements will be immediately expected, what proportion of the Altona people will use electric current and municipal water if the facilities are furnished, the condition of the streets and other vital information.

GOES TO SAN DOMINGO.

Warsaw, Ind., Feb. 13.—H. S. Dickey, formerly connected with the Winona Interurban Railway company in this city, and now president and general manager of the Dickey Construction company, of South Bend, has been appointed a special representative of the department of state and ordered to San Domingo, West Indies, to appraise all property built and building by the department of public works of that island. He will leave New York February 18, expecting to be absent from six to nine months. Mr. Dickey's duties will require him to inspect all steam and electric railways, highways, bridges, electric light plants, docks and lighthouses on the island. The work will require him to visit nearly every city and town on the island. His inspectin and town on the island. His inspection and horseback.

WANTS PAY FOR A WASHOUT.

Warsaw, Ind., Feb. 13.—In the Kosciusko court Jacob E. D. Crow, of Lake Wawasee, has filed suit against the Syracuse Water Power company and town of Syracuse asking for $2,000 damages.

It is contended that through high water being caused by the defendants, the plaintiff's 300 feet of Wawasee frontage at the east end of the lake has been damaged to great extent and it is specially set forth that a number of valuable trees have been ruined.

Today it was said that a number of other suits along similar lines are probable. The B. & O. Railroad company last year settled claims for damages based on such grounds.

FIRE IN BRISTOL HOTEL.

Goshen, Ind., Feb. 13.—Fire which is believed to have originated from an overheated stove, nearly destroyed the Shuart hotel at Bristol last night, entailing a loss of $2,000. The blaze broke out at 7 o'clock and made rapid headway. Bristol is without fire protection and calls for help were telephoned to Elkhart, ten miles away. In the meantime a bucket brigade was formed by citizens of the town, but little could be done until the arrival of the Elkhart department. Olive Shuart, a 16 year old girl, was seriously ill in the building when the fire raged. Val Griner heard screams from the girl and her sister and he carried her to the street.

SMOKER STARTS A BLAZE.

Huntington, Ind., Feb. 13.—While waiting for Eldon Steele, a sandwich wagon man on the streets here, to make him a sandwich, a customer thought to enjoy a cigar. He struck a match, which broke, and the business end of it flew into some gasoline in the wagon and instantly there was a blaze that filled the whole interior of the wagon. Steele, trapped in the small wagon, was badly burned before he could make his escape. The wagon was badly damaged and the contents were ruined before a hastily organized bucket brigade could extinguish the flames.

HUSBAND INSANELY JEALOUS.

Portland, Ind., Feb. 13.—Irvin O. Black, superintendent of the Jay county fair grounds and a well known farmer of this city, is made defendant in a divorce suit filed by his wife, Leio Bisel Black, to whom he was married a year ago, when they eloped to Kentucky. Both had been married and divorced. Mrs. Black demands $3,000 alimony. Her complaint says her husband, who is now in the south to spend several months, is insanely jealous of her and makes her life miserable by his suspicions.

WILL GO TO CANADA TO LIVE.

Van Wert, Ohio, Feb. 13.—Frank O. W. Hiller and Miss Fern Leo Switzer were married at the home of the bride, south of this city, and will go to Richtown, Canada, to reside.

The People's Store

AN INTERESTING LOT OF

SPECIALS FOR SATURDAY

Gathered from "Here and There" throughout the store, demonstrating the saving you can accomplish by trading here during our

Anniversary Cost Sale

For $2.19 a Pair. Ladies' $3.00 Long Kid Gloves, choice of 12 or 16-button length, in black, white or colors. For $2.19 a Pair.

For 19c Yard. 25c and 35c White Goods, as Nainsooks, Swisses, Lawns, etc., in fancy checks, stripes, cross-bar effects, perfect goods. For 19c Yard.

For 10c Yard. Our 12½c Bleached Crash Toweling, all, pure linen and 18 inches wide, a special good thing For 10c Yard.

For 19c Yard. 29c Colonial Scrim, 40 inches wide, with colored border, another good thing For 19c Yard.

CHOICE OF THESE $1.50 PIECES OF SWISS ALUMINUM WARE FOR 98c

The largest pieces of Real Swiss Aluminum ware you ever bought for the money. Not a mark or blemish on any piece, but all perfect goods, and warranted to wear for years. Your choice on Saturday for.....98c

98c each { A 6-quart Lipped Kettle, A 4-quart Berlin Sauce Pan, A 4-quart Berlin Kettle,

Or This TWO-PIECE Set. A 3-quart Lipped Sauce Pan, A 1-quart Lipped Sauce Pan. } 98c set

Sensational Minute Sales WATCH THE CLOCK

Silk Bargains 50c and 59c SILKS, 39c. Novelty Taffetas, Plain Color Samson Silks, and Silk Stripe Voiles, were 50c and 59c; choice for **39c yd.**

75c and $1 SILKS, 49c. Messaline Silks, Taffeta Silks, Fancy Pongee Silks, Rajah Silks; were 75c and $1.00; choice **49c yd.**

FROM 9 A. M. TO 9:30 A. M. 10 yards of best Calicoes, Indigo Blues, Silver Greys or Light Shirting Prints, for 45c

FROM 9:30 TO 10 A. M. 10 yards of 7c quality Unbleached Muslin, full yard wide, for..... 49c

FROM 2 TO 2:30 P. M. 10 yards of best 7c quality Outing Cloth, perfect goods, for..... 45c

FROM 4 TO 4:30 P. M. 10 yards of Hope Bleached Muslin, perfect goods, and usually sold for 9c, for ..... 69c (10 yards to a customer.)

FROM 10:30 TO 11 A. M. 59c Ready-Made, Bleached or Unbleached Sheets, size 72x90 in., perfect goods, for, each..... 39c

FROM 3 TO 3:30 P. M. Mennen's Talcum Powder, regular price 15c; your choice of four odors, per can..... 11c (One Can to a Customer.)

FROM 5 TO 5:30 P. M. Bradley's 50c Mufflers, all sizes, all colors; for this 30 minutes, choice for, each 31c

Silk Bargains 75c and 89c SILKS, 59c. Brocaded Faille Silks, Check Taffetas, soft finish Taffetas; were 75c and 89c; choice for **59c yd.**

89c and $1 SILKS, 69c. Figured Pongee Silks, Bengaline Silks, yard wide Rajah Silks; were 89c and $1.00; choice **69c yd.**

For 7½c Yard. 10c Outings, choice, perfect goods, in neat grey, pink stripes or blue stripes. For 7½c Yard.

For 19c Yard. 25c Crepe Cloths, in a big choice of colors, and New Spring goods, exceptional bargain For 19c Yard.

For 98c Each. Ladies' $1.50 House Dresses, best quality percale, neat blue and white stripes and figures For 98c Each.

For 19c Pair. Ladies' 25c Hose, fast black, seamless, with ribbed or plain hemmed tops, 19c pair, or 3 Pair For 50c.

For 98c Each. Ladies $1.25 and $1.50 White Petticoats, with linen lace or embroidery trimming, a big selection For 98c Each.

For 79c Each. Ladies' $1.25 Black Sateen Petticoats, excellent quality, fine lustre and deep flounce For 79c Each.

For 79c Yard. Our famous $1.00 quality Bleached Table Linen, 2 yards wide and pure linen, For 79c Yard.

For 5½c Yard. Standard Quality 7c Apron Check Ginghams, in neat blue and white checks, perfect goods, For 5½c Yard.

THE PEOPLE'S STORE

GIRLS! GIRLS! YOU MUST TRY THIS! DOUBLES BEAUTY OF YOUR HAIR

For 25 cents you can make your hair lustrous, fluffy, and abundant.

Immediate?—Yes! Certain?—that's the joy of it. Your hair becomes light, wavy, fluffy, abundant and appears as soft, lustrous and beautiful as a young girl's after a Danderine hair cleanse. Just try this—moisten a cloth with a little Danderine and carefully draw it through your hair, taking one small strand at a time. This will cleanse the hair of dust, dirt or excessive oil, and in just a few moments you have doubled the beauty of your hair. A delightful surprise awaits those whose hair has been neglected or is scraggy, faded, dry, brittle or thin. Besides beautifying the hair, Danderine dissolves every particle of dandruff; cleanses, purifies and invigorates the scalp, forever stopping itching and falling hair, but what will please you most will be after a few week's use, when you see new hair—fine and downy at first—yes—but really new hair growing all over the scalp. If you care for pretty, soft hair, and lots of it, surely get a 25 cent bottle of Knowlton's Danderine from any drug store or toilet counter and just try it.—Adv.

CHILD DIES OF SHOCK.

Hicksville, Ohio, Feb. 13.—Lela Cecelia, 9-year-old-daughter of Mr. and Mrs. William Rhodes, died here following a third operation upon her throat for quinsy. The shock of the last operation proved fatal.

IS INJURED ON NATAL DAY.

Portland, Ind., Feb. 13.—Jason Heston, 83, fell at his home, breaking one rib and otherwise injuring himself, Wednesday. This was the anniversary of his birth and he was arranging to entertain his friends and relatives, but on account of the injury, had to cancel the celebration.

Dozens of beautiful $1.00 four-in-hand ties are selling at 50c during this great Half Price Sale.
PATTERSON-FLETCHER CO.

SHRINERS' COMIC OPERA.

Rehearsals of Archer's Play to Begin in a Few Days.

The committee on arrangements for the comic opera, "The Isle of Rest," to be staged by nobles of Mizpah temple shrine, is to be given at the Majestic theater during the week of May 5 under the direction of Mr. Herbert, of Chicago. The play was written by John B. Archer, former organist at the First Presbyterian church and at the Scottish Rite cathedral.

It is said that Edgar H. Kilbourne and Ralph Diserens will assume the leading roles, and rehearsals are to begin within a few days.

Men's black and dark gray overcoats discounted one-third during our great sale.
PATTERSON-FLETCHER CO.

Saturday, Feb. 7th, We Inaugurated the Greatest Home Maker Sale Ever Held in Ft. Wayne

Take Advantage of This Exceptional Offer and Save from 20 to 40 Per Cent.

This Sale Has Been Phenomenal—Crowds are Flocking to Our Store Daily to Take Advantage of Our Remarkable Values and Prices

We are quite safe in saying that never before in the history of Home Furnishing Business in this locality has such a great and attractive stock been offered at such tempting prices. Don't delay—Get here early—Trade in the morning if possible; we can give you better service. Only 8 more days of these wonderful bargains.

INDIANA FURNITURE COMPANY

121-123 EAST MAIN STREET. FORT WAYNE'S GREATEST FURNITURE STORE. FORT WAYNE, INDIANA.

THE SENTINEL'S DAILY SCRIPTURE READING.

Matthew 7-1-14.

1 Judge not, that ye be not judged.

2 For with what judgment ye judge, ye shall be judged: and with what measure ye mete, it shall be measured to you again.

3 And why beholdest thou the mote that is in thy brother's eye, but considerest not the beam that is in thine own eye?

4 Or how wilt thou say to thy brother, Let me pull out the mote out of thine eye; and, behold, a beam is in thine own eye?

5 Thou hypocrite, first cast out the beam out of thine own eye; and then shalt thou see clearly to cast out the mote out of thy brother's eye.

6 Give not that which is holy unto the dogs, neither cast ye your pearls before swine, lest they trample them under their feet, and turn again and rend you.

7 Ask, and it shall be given you; seek, and ye shall find; knock, and it shall be opened unto you:

8 For every one that asketh receiveth: and he that seeketh findeth; and to him that knocketh it shall be opened.

9 Or what man is there of you, whom if his son ask bread, will he give him a stone?

10 Or if he ask a fish, will he give him a serpent?

11 If ye then, being evil, know how to give good gifts unto your children, how much more shall your Father which is in heaven give good things to them that ask him?

12 Therefore all things whatsoever ye would that men should do to you, do ye even so to them: for this is the law and the prophets.

13 Enter ye in at the strait gate: for wide is the gate, and broad is the way, that leadeth to destruction, and many there be which go in thereat:

14 Because strait is the gate, and narrow is the way, which leadeth unto life, and few there be that find it.

The Fort Wayne Senitnel

Entered as Second-Class Mail Matter at the Postoffice at Fort Wayne, Indiana.

PUBLISHED EVERY EVENING EXCEPT SUNDAY.

BY E. A. K. HACKETT.

Daily, Per Week, 10c. Weekly, Per Year, $1.00.

(Daily by Mail, $5.20 Per Year.)

VOL. LXXXI..... No. 141

FRIDAY, FEBRUARY 13, 1914.

Judge Powers' Candidacy

The candidacy of Judge Frank M. Powers, of Angola, for the democratic nomination for judge of the Indiana appellate court for the northern division is plainly meeting statewide favor, a situation that is tremendously gratifying to Judge Powers' thousands of Northern Indiana friends, both within and without the legal profession. It is pleasing both from the personal standpoint of those who enjoy a personal acquaintance with Judge Powers and esteem him highly, and in still larger measure because it constitutes well-deserved recognition of the high character, the conspicuous ability and the lofty integrity of the man himself. It now seems more than probable that he will have no opposition for the place on the ticket, and that he will be the unanimous choice of Indiana democrats for this exalted position.

Judge Powers is now the occupant of the Steuben-DeKalb circuit bench. The fact that he was elected to this place in a district that is normally overwhelmingly republican constitutes about the most effective endorsement it is possible to receive, and tells more eloquently than columns of panegyric could do the confidence and esteem in which he is held by the "home folks" who know him best. And in Fort Wayne his friends are almost as numerous as in the counties to the north of us where Judge Powers has spent a lifetime in the practice of the law. Not only does he measure fully up to the requirements and responsibilities of the higher bench, but he is most fortunately located geographically in a section of the division which may legitimately claim in all fairness representation on the appellate bench. The Sentinel does not believe the democrats of Indiana can make a happier or more thoroughly admirable nomination to the appellate bench than that of Judge Powers.

In the course of the hearing on the Owen bill to regulate stock exchanges Attorney Milburn, counsel for the New York stock exchange, resented Senator Hitchcock's use of the word "stealing" in connection with affairs of the New York, New Haven and Hartford railroad's affairs. "Oh, let's call things by their right names," interjected Senator Nelson. "It's the meanest kind of stealing; the man who breaks into my house is an honest man in comparison." The incident is chiefly interesting as illustrating the present day disposition in public affairs to be so plain about it that there is little occasion for misunderstanding. The muck-raker has been a much maligned individual, but he has his uses, after all.

With Will H. Hays, of Sullivan, as the new state chairman, the Indiana republican organization announces that it is once more in fighting trim. Time will doubtless be required, however, before one can determine whether this is really a show of confidence or merely a rather good counterfeit of that necessity in the political game.

In the hope of clearing up many of the income tax problems, United States treasury department officials have just issued a ninety-page booklet explaining the provisions of the law. Doubtless what one cannot learn about it in ninety pages will be scarcely enough to worry about.

Seven gunmen "held up" a party of six diners in a New York cafe and made their escape with something like $4,000. The obvious conclusion is that they merely beat the waiter with his check to the money.

THE EDISON EXAMPLE.

(Toledo Blade.)

The answer that Thomas A. Edison made to the man inquiring as to the methods of genius—that the thing "consists of 2 per cent. inspiration and 98 per cent. perspiration"—applies probably more to his case than to that of any other man who has made a great success. The thousands of contrivances, inventions and mechanical and electrical "short-cuts" he has devised, all represent hard work. They have all been toiled over. All have been begun after long and patient study and completed only after the expenditure of vast energy and thought and time.

It is told in a biographical sketch of Edison that "chance has given an occasional idea, but it has not lightened his work." By this it to be understood that the chance ideas have but made more work for the inventor. They have suggested new lines of endeavor and so piled task on task. If he were an indolent man, his prayer might have been that the occasional idea be very far part and indifferent as to value.

The example of Edison will never be helpful to those who hope to reach a hand out of a window and bring it back grasping fortune and fame. But it is a wonderful example to those who are willing to work for what they get.

A RULE OF CONDUCT.

(Indianapolis Star.)

A speaker at a convention of house painters and decorators in Indianapolis on Tuesday declared that the proper ethics of the paint business can be summed up in two words, "absolute integrity."

In those words are included the proper ethics of any business or profession and of every individual life. If absolute integrity were the universal rule of merchants, tradesmen, market men, workmen of all classes farmers, doctors, lawyers and all the patrons of each, the difficulties that now cause friction and some of the worst ills of existence would smooth themselves out in a miraculous way and life would be much better worth the living.

Absolute integrity means a high standard of conduct. It signifies unswerving rectitude, fair play, honesty, honor, fine scruples, truthfulness, impartiality, conscientiousness. It involves all the virtues and calls for manliness and strength of character in their enforcement. It would be a happier world and a better one if it were the common standard.

A MORE SENSIBLE CONCLUSION.

(Pittsburg Dispatch.)

Time was when the fact of a talesman having read the newspapers was considered in some courts a positive disqualification for jury service. More enlightened views have come to prevail, and the possession of sufficient initiative and intelligence to desire to keep posted on the events of the day has for some time been tolerated in jurymen. Now comes Judge David H. Harris, of Missouri, with the proposition that a man who does not read the newspapers is a less capable juror than the man who does.

It may be safely stated as a general proposition, says this jurist, that the time has come when, if a man doesn't read the newspapers, his qualification to sit on the jury in any kind of case is seriously to be questioned. This is a more sensible conclusion than the original and a gratifying evidence of legal progress.

SHIFTING THE BLAME.

(Kansas City Star.)

"The republican candidate," says Mr. Taft in an article in the Saturday Evening Post on "The Future of the Republican Party," "did not prove to be strong as a vote-getter in the campaign. He had been subject to such severe criticism and bitter attack for nearly four years, and his personality and motives and sympathies had been so represented or misrepresented to the American people that many republicans preferred Mr. Roosevelt as a man," etc.

This opinion is here cited because it is typical of men of a certain type. If they fail to make good they are always sure they are "misunderstood." It is human nature to try to shift the blame for our own failure on somebody else.

Recognized Advantages.

You will find that Chamberlain's Cough Remedy has recognized advantages over most medicines in use for cough and colds. It does not suppress a cough, but loosens and relieves it. It aids expectoration and opens the secretions, which enables the system to throw off a cold. It counteracts any tendency of a cold to result in pneumonia. It contain no opium or other narcotic, and may be given to a child as confidently as to an adult. For sale by all dealers. - Adv.

All Suspenders Half Price during our Great Half Price Sale

PATTERSON-FLETCHER CO.

Twenty-Five Years Ago

What The Sentinel Had to Say About Persons and Events Twenty-Five Years Ago.

Hon. R. C. Bell and Henry C. Paul were at Indianapolis yesterday.

Miss Belle Rousseau, of this city, is visiting friends at Warsaw.

Rev. A. W. Seabreeze, rector of Trinity Episcopal church, went to Toledo this morning.

Thomas E. Ellison and wife, of this city, are at the Bates house at Indianapolis.

Mrs. R. J. Fisher is en route home from the west, and is now enjoying a trip through Old Mexico.

Mrs. J. Baltes has disposed of her millinery store at 82 Calhoun street to Mrs. J. D. Williams, of Chattanooga, Tenn.

Mrs. A. C. Keel and daughter, Minnie, will leave for New York this evening to look after styles in spring millinery.

Samuel R. Alden attended court in Huntington yesterday in the interest of Fort Wayne people, who have property in that county.

W. P. Morris and wife arrived in the city this morning from Chicago and have already taken up their residence in the handsome dwelling at 170 West Wayne street.

Congressman White in a letter to Dr. A. J. Laubach writes that he visited the West Point military school last week, and met among others the doctor's son, who is a cadet at the institution.

The Sons of Veterans celebrated the birth of Abraham Lincoln last evening at Sion S. Bass post hall. Those who took part in the program were Miss Lou Miller, Rev. S. A. Northrop, Colonel R. S. Robertson, Miss Jennie Campbell, John Vordermark, Mr. and Mrs. R. S. Taylor, G. S. Housh, Otto Snyder, Dr. Charles Reed and Captain T. W. Blair.

The whole appropriation bill for the feeble minded school at Fort Wayne passed the senate by a vote of forty eight to one. The amount asked for by the trustees of the institution was $185,000 and this amount, according to a telegram from Senator J. M. Barrett, was secured. This will place the Fort Wayne school at the head of the state institutions.

We make and hang shades in a workmanlike manner. A poorly hung shade is half worn out at the start. Foster Furniture Co.

Blind Senator Declares Scandal Charge is Frame-Up to Blast His Career.

Washington, Feb. 13.—Will a woman scandal end the political career of United States Senator Thomas P. Gore, of Oklahoma? This question is soon to be answered by a trial at Oklahoma City, where Senator Gore is now defending himself.

The affair began in Washington. Shortly after Wilson's inauguration, when the town was filled with job-seekers and matters of patronage were more interesting even than the tariff, a woman turned up at Vice President Marshall's office and handed him a written document, with a demand that he read it to the senate.

This document set forth a serious charge against Senator Gore. The woman was Mrs. Minnie Bond, of Oklahoma City.

SENATOR AND MRS. THOMAS GORE, OF OKLAHOMA.

The action of which she complained is alleged to have taken place in the Winston hotel, a small new hostelry just back of the capitol building.

Mrs. Bond was in Washington working for the appointment of her husband as internal revenue collector for Oklahoma. She had called several times on Senator Gore, and finally an appointment with the senator was made at this hotel to further discuss the subject.

The two met in the hotel parlor, and, according to the story told by the woman, finding the parlor occupied, they were taken by the hotel manager to the room upstairs occupied by Mrs. Bond.

Vice President Marshall refused to lay the document before the senate, and Mrs. Bond thereupon took her case to the local district attorney, who, also, after investigation, refused to bring the suit. She sought publicity in various ways in Washington and finally began her action in Oklahoma.

Senator Gore says the whole affair is a frame-up. It is understood that he has affidavits which will be presented at the trial tending to support his claim.

The senator will also, it is asserted offer evidence at the trial to show that Mrs. Bond and her husband are connected with his poltical opponents, and that the latter are really responsible for the alleged frame-up.

THINK WHAT A BIG SAVING NOW

On Men's and Boys' Clothing and Furnishings

The announcement of this sale met with a wide response, and the crowds that have attended testify to its complete success. Folks came even from the surrounding towns, made big purchases, and so far as we know all were well pleased with the goods received and the low price paid for them.

One-third off on all Overcoats, Fancy and Staple Suits, all Hats 20 Per Cent, discount on Blue Serge Suits, Sweater Coats, Cloth and Fur Caps, 15 Per Cent Discount on Pants, Underwear, Shirts, Ties, Hose, Etc. Everything discounted in our stock, with the exception of Overalls and Collars.

KRATZSCH & SCHROEDER, 618 Calhoun Street

Drummers' Sample Lace Curtains

50c to $1.00 Values 29c
$1.00 to $1.50 Values 39c
$1.50 to $2.00 Values 48c

Ruben's 608 CALHOUN ST

Wool Challies New Spring Patterns ...39c

36-inch Chiffon Taffeta $1

10 % Discount on Your Confirmation Outfit

A full Line of Spring Dress Goods, Silks, White Goods

At $7.98

A Spring Model Dress made of all-wool Crepe, trimmed in Bulgarian Silk and Ruching; colors are Copenhagen, Tango, Mahogany, Navy, Tan and Black.

At $1.98

An all-wool Skirt made in the latest Spring Model; Tan, Navy, Grey and Black.

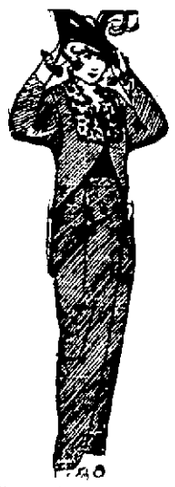

At $14.98

A Spring Suit that has the quality, style and workmanship of a $25.00 garment; made of all-wool Crepe; the skirt and coat is made in the most approved spring style.

$1.50 House Dresses ... 98c

Made of Gingham, Percale and Madras; nicely trimmed and perfect fitting; all sizes.

8c Apron Gingham 5½c
10c Shirting Cheviot...8c
8c All Linen Crash...5c
9c Heavy Blea. Cotton 7½c

75c Corsets 48c
50c Corsets 39c
$1.00 Corsets 79c
$1.50 Adjusto Corsets 98c

29c Brassieres 19c
39c Brassieres 25c
75c Muslin Gowns ...48c
25c Corset Covers 19c

$1.00 and $1.25 Ladies' Union Suits 79c
59c Ladies' Union Suits 37c
59c Boys' Union Suits 39c
$1.25 Men's Union Suits 79c

200 DRUMMERS' SAMPLES OF FRINGED WILTON VELVET AND BRUSSELS RUGS, WORTH UP TO $2.00 98c.

$1.00 Full Size Cotton Blanket 59c
$3.00 Wool Nap Blanket $1.89
$4.00 Wool Nap Blanket $2.89
$6.00 All-wool Blankets $3.75

1-4 OFF ON ALL ROOM-SIZE RUGS

TRANSFERS OF REAL ESTATE

Compiled by J. C. Heller, Abstractor, 725 Court Street.

City.

Henry C. Hadley to Clara Diedrich Hoffman lot 42, DeVilbiss 2nd, $500.

Henry C. Hadley to Herman M. Hoffman lot 41, DeVilbiss 2nd, $500.

Wm. H. Shambaugh to Roy and Mary Gifford e 24 ft lot 26, Archer's, $2,600.

Hanna-Brackenridge Co. to Chas. A. Spanley, trustee, space n e corner Brackenridge and Harrison streets, 23 1-12x131 feet.

Wayne Auto Axle Co. to Ralph F. Discens, trustee, lots 77, 78, 79, McCulloch 2nd.

Wm. H. Dreier to Conrad Bayer n ½ lot 47, Rockhill's, $5,000.

Ind. Loan & Trust Co. to Chas. and A. M. Zehendner 6 ft of w 26 ft lot 3, Herricks, $80.

Chauncy Galer to Ortensa Gilbert lot 11, Baltes and Romy, $1.

Ortensa Gilbert to Chauncy and Vina V. Galer lot 11, Baltes and Romy, $1.

Fred Lambert to Elizabeth Schultz e 33 ft lot 33, Bond's 2nd, $1,100.

David N. Foster to Peter A. Thompson lot 114, White's 4th, $1.

Eva L. Weatz to William Westhoff all of lot 13 and e 15 ft lot 12, Hanna, $3,825.

Smith Young to George A. Pelgh lot 37, Romy's, $2,500.

Mary C. Ewing to Addie A. Buemling e 60 of n 120 ft O. lot 7, o O. L., $2,500.

Louis F. Curdes to Lew L. DeHaven lot 22, blk 29, Forest park, $750.

R. L. Romy to Raleigh C. Parish lot 31, Anthony Boulevard place, $1.

Royal J. McKeough to Edward O. Mains ex n 55 ft lot 682, S. Hanna, $5,000.

Gottlieb Hitzemann, jr., to Royal J. McKeough part of lots 175 and 176, Rockhill's, $4,000; also ex n 55 ft lot 682, S. Hanna, $1,500.

John H. Medsker to S. F. Bowser & Co. lot 47, Ninde's, $5,000.

Elizabeth Rehm et al to Franklin Howenstein lot 325, Drexel Park, $1.

Maggie Busch et al to Elizabeth Rehm lot 323, Drexel Park, $100.

Tri-State L. and Tr. Co. to Perry J. Archer lot 75, Forest Park place, $2,700.

Henry F. Bullerman to Paul Trier e 50 ft of n 70 ft lot 26, County, $6,250.

Country.

Tri-State L. and Tr. Co. to August H. Rodenberg lot 93, McKinnieville, $185.

Paul Wilke to Emily R. Hoffman pt s e ¼, s of upper Huntington gravel road, sec 7, Wayne township, $4,677.

Tri-St. L. and Tr. Co. to Isaac L. Babcock lot 33, Parnell place; also ex s 46 ft lot 34, Parnell place, $1,300.

Men Who Are About to Buy

SHIRTS

Will Buy Them Here if These Facts Have Weight

Every shirt here is NEW—by no possible chance can you buy a shirt here of last spring's or last winter's crop. There is great variety for choice—good taste was exercised in the choosing of the patterns. The sooner you come the better selections you'll have.

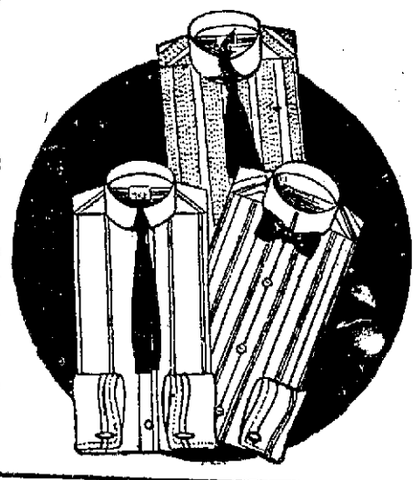

$1.00 Shirts 75c $1.50 Shirts $1.15
$2.00 Shirts $1.55

SPECIAL REDUCTIONS ON ALL WINTER UNDERWEAR.

FUR CAPS, FUR-LINED GLOVES, WINTER CAPS AT COST.

BOHNE'S TWO STORES

824 Calhoun Street. 1412 Calhoun Street.

Manufacturer's Outlet Sale

The Most Staggering Blow Ever Dealt the "High-Cost-o'-Living" Is This Great Sale of $50,000 Worth of Manufacturer's Overstocks. Sale Begins at 8 a. m., Saturday, Feb. 14. Be Sure You're Here at the Opening

Men's $1.50 Union Suits Heavily fleeced, ribbed; a manufacturer's entire surplus stock, on sale at **79c**

Women's $3 Silk Petticoats Deep accordeon plaited, tango colors, blue, green, black and white; Outlet Sale Price **$1.78**

Men's $2.00 Fur Caps Made of French coney; an especially good value; specially priced now at **95c**

Women's $3 Silk Waists Messalines, plain and striped, all sizes; specially priced for Outlet Sale... **$1.78**

Leaders in Low Prices — **Grand Leader** — Leaders in Quality
WAYNE AND CALHOUN STS. FT. WAYNE, IND.

Special Bargains From Our Grocery

Coffee, Old Reliable, for	25c	Lenox Soap, 10 bars	25c
10c Corn, 2 cans	15c	10c Peas, 2 cans	15c
20c Salmon, red	18c	10c Hominy, a can	8c
Pork and Beans, 2 cans	15c	½-lb. Tea, Young Hyson	14c
5c Gold Dust, for	3½c	5c Fairy Soap, for	3c
15c Corn Flakes, Jersey	12c	10c Catsup, for	7½c
Flour, 2-lb. sack	7c	10c Macaroni	7c

Men's 50c Underwear Shirt sand Drawers, fleeced, ribbed; a special purchase enables us to sell at **29c**

50c Flannelette Petticoats Deep flounce; white, pink and blue scalloped; for this great Outlet Sale, only **27c**

$1.00 House Dresses Made of ginghams in many striped patterns; high neck, long sleeves. Special value. **49c**

Men's 50c Neckwear Four-in-hands, new spring shades; an entire surplus stock Outlet Sale **23c**

Women's 75c Flan'te Gowns Cut full and long; good grade flannelette; special for Outlet Sale **37c**

Women's $1.50 Gloves Walking Gloves, brown only; a manufacturer's surplus; priced now at **69c**

Women's 35c Corset Covers Lace, embroidery and ribbon trimmed specially priced. Outlet Sale at **19c**

Women's $2 Waists Salesmen's samples, slightly soiled but a genuine bargain; priced at **67c**

Women's 75c Muslin Peti'ct Deep embroidery flounce, extra good material; priced for Outlet Sale **37c**

Child's 12½c Muslin Draw's Sizes 2 to 14 yrs.; embroidery trimmed; for Outlet Sale, priced at **8c**

Women's 50c Suede Gloves Alan cashmere, black and in colors; a surplus stock priced for Outlet Sale at **37c**

Women's $1 Princess Slips Heavy embroidery trimmed yoke and flounce; Outlet Sales price **67c**

Mennen's Talcum Powder Borated; sold the world over at 20c; while a big surplus purchase lasts **9c**

Hosiery Sale

Women's 25c Burson Hose, no seconds, but surplus stock of this widely known brand, black only; how many pairs at **12½c**

Women's 12½c Hose, cotton, seamless, black **6c**

Women's 50c Silk Hose, black, white and tan, medium weight special **37c**

Women's 50c Wool Hose, black only, seamless, extra fine grade, now pair **36c**

Children"s 12½c Hose, "Jolly Clown" brand, black only, sizes 6 to 9 ..... **6c**

Children's 15c Hose, ribbed, black only, extra fine grade, sizes 6 to 10 ..... **11c**

Infants' 19c Wool Hose, black and tan colors, special **9c**

Men's Furnishings

President Suspenders, 50c everywhere but at Grand Leader **29c**

Men's 75c Wool Dress Gloves **35c**

Men's $1.50 Sweaters, gray, cardinal and maroon, now priced at **87c**

Men's 75c Caps, chinchilla, corduroy and astrachan; sale price **33c**

Men's $9 and $10 Sweaters, all-wool, athletic; many colors; the best of sweaters at **$4.95**

Men's $1.50 Union Suits, heavily fleeced ribbed stock up at **79c**

Men's $1.50 Underwear, all-wool, two-piece, sale price is, garment **69c**

Men's 10c Handkerchiefs, red and blue borders, special **4c**

Men's 10c Handkerchiefs, fancy borders **2½c**

Big Line of Men's $2.00 Hats at 69c

Soft Crush Hats, included are velours, new styles, values up to $2; all in one big lot marked at **69c**

Men's 15c Dress Hose, black and tan, special at **7c**

Men's $1.50 Night Shirts, neatly trimmed, special at **87c**

Women's 50c Knit Petticoats, special **33c**

Women"s 50c Flannelette Petticoats, all colors and sizes, special **29c**

Women's $3 Wool Sweaters, all colors, all sizes to 44 now **$1.87**

Infants' 50c Sweaters, assorted colors with white trimmings, in Teddy bears only... **18c**

Children's $1.00 Wool Sweaters, red, tan, oxford and white, all sizes; the entire surplus stock of a big mill, now **67c**

Women's $1.50 Flannelette Gowns, white and colors, regular and extra sizes **85c**

Women's $1 Flannelette Gowns, heavy quality, silk braid yoke **67c**

Children's Flannelette Gowns, some worth as high as 75c, this sale **39c**

Children's 50c Rompers, flannel, chamfray and other materials, this sale **37c**

A Manufacturer With a Big Lot of Women's Suits Said:

Take 'em at your own price

We did, which was at 1-2 to 1-3 and even as little as 1-4 of what they were worth. Yours is the profit. Look at these bargains:

$35 to $40 Suits at $14.95

Have you been wishing for a really fine suit? Here's the chance to buy at the cost of an ordinary suit. Every suit in the house that sold at these prices included. The very finest of materials, superbly tailored in the latest plain and fancy styles. All colors and sizes. Many of these suits may be worn throughout the spring. This is your greatest bargain opportunity. Outlet Sales price **$14.95**

$18 to $20 Suits at $6.75

We find that this lot even contains a few suits worth $25. Come in matelasse, wool serges, Bedford cords, diagonals, whipcords, etc. Plain and fancy creations; draped, slit or pegtop skirts; all sizes. The only thing that makes such a bargain possible is the warm weather of early winter. Outlet Sales Price..... **$6.75**

Thirty-Five $25 Suits $9.75.

Thirty-five lucky women are going to be highly pleased with a suit purchase from this lot. Materials are all-wool mannish serges, whipcords, Bedford cords, eponges, matelasses, diagonals, etc.; come with peg top, draped or slit skirts; plain or fancy trimmed jackets; every suit may be worn throughout the spring. This is one of the most remarkable values ever we have offered the public. Are you one of the thirty-five? Outlet Sale Price **$9.75**

Overstock Dress Skirts Three Big Lots Bought at about 50c on the Dollar

$3.50 Dress Skirts, $1.79

A great Chicago manufacturer sold us this first lot—chiefly canceled orders. We offer them to you at less than cost to make. Come in large black and white honeycomb checks; also all wool serges in black, blue and brown, and a strictly mannish striped gray worsted, some peg top, others draped or slit, now **$1.79**

$5 Dress Skirts, in new Spring styles, all-wool serges, striped, worsteds, etc. Peg top or ruffled effect; fancy button trimmed. Outlet Sale Price **$2.87**

$7 Dress Skirts, pretty plaids, striped cheviots, fancy Bedford cords, wool serges, etc. Spring styles; button trimmed; plain or peg top; Sale Price..... **$4.78**

Furs Sacrificed

$10 FUR SETS. Pretty French Coney, has two skin animal scarf and large pillow muff; lined with guaranteed satin; head, tail and foot trimmings; comes in black only. Outlet Sales price **$4.29**

$5 French Coney Muff, black and brown, large pillow shape, lined; Outlet Sales price **$1.49**

$30 Fur Sets, 2 sets of Coney; 2 sets of pointed Fox, 2 sets of Red Fox, 2 sets Silver Fox—large pillow muffs, animal or shawl scarfs; prettily trimmed; shirred Skinner satin lining, priced at..... **$12.95**

Attention! Women's Coats

at even less than Half Price

You've never seen such bargains. Manufacturers have been so overstocked as to offer us coats at half the regular price—**an unheard of thing** until this year. The warm winter accounts for it. Our buyers picked up three great bargains in coats; here they are:

$25 PLUSH COATS, $9.75

Made of all-silk plush, in plain blacks and fancy and brocaded patterns; set-in and kimono sleeves, large roll cuffs and shawl collar; Skinner satin lined; three-quarter or full length models; it is impossible to buy a better coat than this at $25; Outlet Sale price .. **$9.75**

Big Lot Women's Fine $10 Cloth Coats, Now $3.99

Also sizes for misses, made of all-wool chinchilla, zigeline, kersey, worsteds, diagonals, etc. Some have belted back, others are plain. In three-quarter and full length. Included are 20 Sport Coats, of all-wool chinchilla in colors; large patch pockets and belt all around. All sizes in this lot. About 182 of these $10 coats included in this Manufacturer's Outlet Sale at **$3.99**

Women's $18 Coats, $7.95

Surplus of a Well-Known Maker

In this big bargain lot you will find the newest and most up-to-date styles, made of all-wool chinchilla, boucle, astrakhan, zibeline, cut chinchilla, diagonals, etc.; every desired color, plain and fancy styles, some have plush trimmings on collar and cuff; sizes for women and misses; Outlet Sale Price **$7.95**

These Basem't Bargains

Special Large Purchases

12½c Dress Ginghams, Red Seal brand, plain & fancy, special yd..... **9½c**

Bates 12½c Ginghams, plaids, nurses' stripes; Outlet Sale Price, yard **11½c**

9c Bleached Muslin, "Hope" brands; special this sale a yd..... **7¼c**

8c Brown Muslin, good quality, extra heavy; Special, a yard..... **6c**

12½c Long Cloth, or nainsook, 36 in. wide, 12 yds. to piece; Outlet Sale.. **97c**

35c Bleached Sheeting, 8-4 size, extra heavy; Outlet Sale..... **27c**

7c Outing Flannel, light and dark patterns, good weight, a yard..... **4½c**

25c Window Shades, complete with all fixtures; Special, this sale **14c**

Corsets Much Less

$3.00 Reduso Corsets, medium hip model, medium bust, lace trimmed, six elastic supporters, guaranteed boning; best materials; a big special at **$1.69**

$2.00 Corsets, long hips, medium and high bust, lace and embroidery trimmed, four and six garters, long boned; specially purchased for sale **95c**

$2.00 Reduso Corset, medium length hips, high bust, short boning, good grade materials, lace trimmed, 6 elastic supporters; Outlet Price **$1.19**

Mothers! This Sale of Surplus Stocks

enables you to clothe the boy for one-third

Boys' $4 Suits, 250 to choose from, in serges and cassimeres; fancy patterns; all sizes; choose now, at **$1.89**

Boys' $6 Suits, 125 to choose from, materials are serges and cassimeres; some fancy patterns to choose from; ridiculously low priced at **$2.87**

BOYS' 57c Knickers, serges, cassimeres and corduroys; priced now at..... **33c**

Boys' 35c Waists, a large variety of good staple patterns to choose from, now priced at **17c**

Boys' 75c Caps, chinchilla, corduroy and gray and brown mixtures..... **33c**

Men's Suits and Overcoats!

Surplus stock of a noted manufacturer to be closed out at way less than half price

Men's $15 and $18 Suits, serges and mixtures, all brown mixtures, all late styles. This is positively the biggest value in the city; now at **$8.75**

Men's $25 and $22.50 Suits, serges and mixtures, plain colors and fancy mixtures, the styles are new and conservative; you positively can't match this value anywhere else at near the price, closing out the entire stock at **$6.95**

$1.69 FOR MEN'S $3 TROUSERS

Come in all-wool serges, many patterns of fancy mixtures to choose from, suitable for dress wear; regular $3.00 trousers, for..... **$1.69**

3000 Men's Shirts at Less Than the Cost of Materials--Bargains

Men's $1.50 Dress Shirts, cuffs attached; endless fancy patterns to choose from; all sizes; you can afford to stock up for a year at this price **67c**

Men's 75c Flannelette Shirts **35c**

Men's $2 Wool Shirts, blue, brown and gray, where else can you buy at..... **89c**

Men's 50c Shirts, blue chambray and black sateen; choose at only..... **29c**

Men's 75c Night Shirts, you'll need half a dozen at, each **37c**

100 Boys' Winter Overcoats

bought to go on sale at Half Price

$6.00 Warm Overcoats $2.69

One big lot Overcoats in every size from 2 to 17 years; Kerseys, Chinchillas and mixtures, in plain shades and fancy colors now... **$2.67**

Shoe bargains from the country's best factories

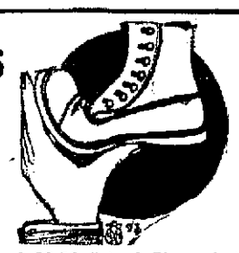

Men's $3.50 Heavy Shoes, solid leather, black and tan, oil grain, now, special **$2.49**

Men's $3.50 Brogans, extra heavy and strong, black side leather. **$1.69**

Men's $4 Rubber Boots, guaranteed snag proof, double side and heel..... **$3.00**

Girls' $3.50 Shoes, "Mary Jane" style..... **$1.98**

Girls' $2.50 Shoes, soft high tops, patent or gun metal, sizes 2½ to 5½..... **$1.39**

Misses' $2 Shoes, sizes 5 to 2 ..... **98c**

Misses' $3 Shoes, patent, tan, gun metal, sizes 11½ to 2 ..... **$1.69**

Buy Rubbers Now

Women's 75c Rubbers..... 43c
Boys' 75c Rubbers 62c
Boys' $3.50 Rubber Boots $2.39
Misses' $1.00 Overshoes..... 79c

Women's $4 and $3.50 Shoes, kidney heel styles, fall models **$1.89**

Women's $4 and $3.50 Shoes, patent, gun metal and vici, high or low heels **$1.78**

Women's $1.50 Shoes, a big lot, good grade of leather, lace or button broken sizes **98c**

Women's $2 Comfort Shoes, plain toe, rubber heel; also oxfords and house Slippers **98c**

Boys' $2.50 School Shoes, button or lace; sizes 2½ to 5½ **$1.85**

Little Gents' $2.00 Shoes, button or lace, gun metal and calf; sizes 9 to 13½.. **$1.29**

Youths' $2.00 Shoes, sizes 1, 1½ and 2 ..... **$1.49**

Dress Goods at Less Than Wholesale Prices!

65c Foulards, all new spring patterns, 21 inches wide; this sale **47c**

$1.25 Silk Poplin, all the new tango colors, 36 inches wide; outlet sale, yd..... **79c**

50c Silk Poplin, light and dark colors, full 27 inches wide; outlet sale, yd..... **37c**

$1.00 Silk Ratine Tussel, a leading fabric for spring; 40 inches wide; outlet sale yd. **69c**

65c Brocaded Silk Crepes, full range of spring colors, 40 inches wide; outlet sale **41c**

$1.50 Silk Messaline, black only, 36 inches wide; outlet sale, yd. **93c**

25c Seco Silks, plain and fancy patterns, fine for street and evening wear, 24 inches wide; outlet sale, yd..... **17c**

35c Silk Stripe Voile, all new colorings, 27 inches wide; outlet sale, yd..... **16c**

19c Plain White Goods, stripes and broken checks, 27 inches wide, yd..... **8c**

50c Imported Shepherd Checks, four sizes of checks, 50 inches wide **27c**

65c Imported French Serge, full 36 inches wide; outlet sale, yd..... **47c**

1.25 Fancy Imported French Serge, dark colors only, 50 inches wide, yd..... **93c**

39c Bright Scotch Plaids, desirable for children's dresses, 36 inches wide **21c**

59c Heavy Shepherd Checks, full yard wide; yard now **34c**

50c Storm Serge, full line of dark colors, 36 inches wide, yard **31c**

25c Krinkle Krepe, plain and fancy patterns, for dresses, 27 inches wide, yd..... **14c**

35c Mercerized Poplin, plain and silk stripe, 27 in. wide, yd..... **17½c**

65c Ripplette, does not require ironing, 27 inches wide, yd..... **12½c**

M'f'g's Overstock Blankets, Sheets, Comforts; about 1-2 Price

$2.50 Blankets, Special $1.47

Full wool nap blankets, come in gray only, with bright contrasting borders; only a small quantity—to satisfy all, limit one to a customer **$1.47**

$1.50 Blankets, Only 79c

Double size, warm cotton blankets; an extra good value at this ridiculously low price.

$2.50 Comforts, full size, filled with white fluffy cotton, attractive patterns, now **$1.87**

$1.25 Comforts, stitched, full size, filled with sanitary cotton, attractive patterns, now **73c**

50c Bed Sheets, full sized, bleached muslin, strong and durable; an enormous stock at **31c**

85c Cotton Batt, pure white cotton, size 73x90, 3 lbs. to a roll, and specially priced at a roll..... **62c**

Towels, Table Linens

A special purchase of surplus stocks of Turkish towels from one of the nation's largest makers, offers you unparalleled saving opportunities.

12½c Turkish towels **9c**

15c Turkish towels **11c**

25c Turkish towels **17c**

39c Turkish towels **23c**

49c Turkish towels **27c**

Steven's 10c All Linen Crash, bleached or unbleached; this sale, yard **9½c**

Embroideries

85c Embroidered Voile at 49c—A deal brings us many yards of 42-inch embroidered voile; many beautiful and distinct patterns to choose from; a quality that speaks for itself; carefully finished edge; per yard **49c**

5c Torchon Lace—Many desirable patterns; for pillow cases and underw'r... **2½c**

30c Corset Cover Embroidery—An excellent grade of this desirable embroidery; overstocks of jobbers and manufacturers; many patterns; a yard **19c**

65c Swiss Embroidery Flouncing—18 and 27 inches deep; many beautiful and desirable designs for underwear, etc.; a yard **39c**

Lace Curtains

AT ABOUT HALF PRICE

$2.00 Lace Curtains, Nottingham weave 2½ to 3 yards long, in white and ecru; entire surplus stock to be closed out at, a pair **93c**

$1.00 Lace Curtains, white and ecru; Nottingham; very special, at..... **63c**

65c Lace Curtains, Nottingham weave, white and ecru, 2½ yds. long, now.... **33c**

500 odds and ends of Lace Curtains; some are unmatched, others slightly soiled. These will be closed out during this sale at 25c and 50c on the Dollar.

DAILY GAIN IN WEIGHT

Comes to Those Who Use Samose, Say Druggists Meyer Bros. Co.

The poor, thin, emaciated person, when he or she becomes plump, rosy and robust by using Samose, forgets that there is such a think as weakness and underweight.

Samose restores health to the whole system so that the tissues assimilate from the food all of those elements which make solid bone, firm muscle, pure blood, and sufficient fat to restore beautiful and symmetrical outlines to the figure.

An increase in weight is seen from the first week's use of Samose, but if it does not restore you to your proper weight and give you full vigor and vitality, Druggists Meyer Bros. Co. will return your money. You certainly can afford to try Samose on this guarantee.—Adv.

Pearls are alive in the embryonic stage, says Professor Surat, of the French museum, just returned to France from the South Sea islands. He found in the interior of pearl oyster shells flaxy layers containing larvae of microscopic taenia, around which the pearl is built.

$100 Reward, $100

The readers of this paper will be pleased to learn that there is at least one dreaded disease that science has been able to cure in all its stages, and that is Catarrh. Hall's Catarrh Cure is the only positive cure now known to the medical fraternity. Catarrh being a constitutional disease, requires a constitutional treatment. Hall's Catarrh Cure is taken internally, acting directly upon the blood and mucous surfaces of the system, thereby destroying the foundation of the disease, and giving the patient strength by building up the constitution and assisting nature in doing its work. The proprietors have so much faith in its curative powers that they offer One Hundred Dollars for any case that it fails to cure. Send for list of testimonials.

Address F. J. CHENEY & CO., Toledo, O.
Sold by all Druggists, 75c.
Take Hall's Family Pills for constipation.

The Holland Heated Home Houses a Happy Family.

Every member of the Family is happy.

The little tots are happy because they can play in any room, in any corner and the floor is always warm.

The boys are happy because there are no morning and evening trips to the coal house.

Sister is happy because her room is always cozily warm even in the coldest weather.

Mother is happy because there is no dust or dirt in her rooms—because the children are free from colds.

Grandmother is happy because her favorite seat near the window is always comfortable and her feet are always warm.

Father is happy, because there is no building of fires in cold stoves every morning and because the coal bills are smaller when the HOLLAND furnishes the heat.

Order yours now. It will be installed at lowest cost, and in quicker time. Sold, Guaranteed and installed by the factory. No "in-between" profits. Nearly 1,000 in use in Fort Wayne. Ask for estimate and terms. Call or phone.

Holland Furnace Co.,
117 E. Columbia St. Phone 142.

INSIST ON THE ORIGINAL
THE PURE MEDICAMENTUM
(HAARLEM OIL)
Made in Haarlem, Holland. In use over 200 years for kidney, liver and bladder trouble. Look for signature of "Claas Tilly" in red. None other genuine.
Capsules, 25c and 50c, Blue Boxes.
Bottles, 15c, two for 25c.
At all drug stores or by mail.
Sole Importers.
HOLLAND IMPORTING CO.
Philadelphia, Pa.

Jumps Off Bridge Same as Brodie Did

Constance Bennett

New York, Feb. 13.—Constance Bennet had just jumped from Williamsburg bridge, New York, when this picture was taken. Miss Bennett is the first woman who ever tried to emulate Steve Brodie in his bridge-jumping feats—and she lives to tell it. As you may have guessed, Miss Bennett is a moving picture actress, and Rodman Law, the "human fly," played opposite to her in the bridge-jumping act.

OPEN CENTRAL QUARTERS.

Real Estate Exchange to Have Special Meeting Next Week.

At a special meeting of the Fort Wayne Real Estate exchange to be held Tuesday afternoon at the Commercial club, preliminary plans will be made toward opening a central office for the exchange members. This has been done by similar organizations in other cities, and is said to be a good feature for the exchange, professionally and socially.

In a letter sent to local friends, Louis F. Curdes, who with five others is representing the local change at the national convention in Tampa, Fla., writes that fifty representatives of the national organization, including himself and son Walter, enjoyed an excursion to Cuba.

10 dozen Boys' 50c Gauntlets will go at Half Price.
PATTERSON-FLETCHER CO.

WOOD TO PRESIDE.

Goes to Angola This Afternoon for Special Hearing.

To officiate as special master, Judge Sol A. Wood, referee in bankruptcy, went to Angola this afternoon to preside at a joint hearing on a petition filed by the F. A. Shaw company, of that city, denying insolvency. An involuntary petition in bankruptcy against the company was filed some time ago by a number of creditors.

60 dozen Men's 10c Canvas Gloves half price—5c.
PATTERSON-FLETCHER CO.

Actual Facts—Actual Bargains—No Misstatements Here—But Values As Good or Better in the Store Than in the Papers—Early Comers, However, Get the Best Selection.

A GOOD ASSORTMENT OF MEN'S AND YOUNG MEN'S SUITS AND OVERCOATS

THAT SOLD UP TO AND INCLUDING

$28.00

"YOUR UNRESTRICTED CHOICE" FOR

$12.00

The above represent what remains of our best selling numbers. The Suits are cut on the best English, Semi-English and conservative models, in all sizes. The Overcoats are of handsome fancy woolens including the popular Chinchillas in all shades. There are box backs, belted backs, plain backs; long coats, short coats and medium lengths; with shawl collar, convertible collars, self collars, storm collars; hundreds and hundreds to select from.

"Lehman's" 4-Ply Linen Collars
The Best 15c Collar Made
NINE OF THE SEASON'S MOST POPULAR AND DESIRABLE SHAPES IN ALL SIZES. SPECIAL TOMORROW
A Box of Six for Fifty Cents
or 8⅓c each
We will not break boxes and will not sell to other dealers.

150 Pairs of Men's and Young Men's Trousers
That Sold Up To and Including $6.00
All sizes in peg, semi-peg and regulars, the newest shades and patterns, in Cassimeres, Cheviots and Worsteds $2.75

125 Pairs of Men's Trousers
That Sold Up To and Including $3.50
Will be placed on sale tomorrow at $1.75

ALL MEN'S TROUSERS AT GREATLY REDUCED PRICES DURING FEBRUARY

Very Special For Ladies
SILK PONGEE RAIN COATS, with plaid rubberized back; $7.50 values; sizes 34 to 42; special $3.75

Special—Men's Fancy Spring Shirts
We have just received 200 dozen spring shirts for men that we can truthfully say are equal to many $1.00 shirts shown in Fort Wayne today; "your choice" 50c

Special—Men's $5.00 Sweater Coats
Rope and Shaker stitch in white, gray, cardinal, maroon and navy; full fashioned large shawl collar; all sizes; while they last $2.95

Special—Boys' Blue Serge Knickerbocker Suits
All Sizes From 6 to 17 Years
Norfolk Coats with loose belt, Pants cut full knicker style, made from pure All-Wool Serge, and perfectly tailored in every respect; a $6.50 value $4.00

An Extraordinary Special Boys' Blue Serge Suits
With Plain Double Breasted Coats and Full Roomy Knicker Pants—Made of Pure Wool Plain and Fancy Serges.

$6.00	Suits Now	$3.00	$8.50	Suits Now	$4.25
$6.50	Suits Now	$3.25	$10	Suits Now	$5.00
$8.00	Suits Now	$4.00	$12	Suits Now	$6.00

Included in the Above Lot Are a Number of Fancy Knicker Suits with Double Breasted Coats that Will Be Sold as Follows:

$3.00	Suits Now	$1.50	$6.00	Suits Now	$3.00
$4.00	Suits Now	$2.00	$6.50	Suits Now	$3.25
$5.00	Suits Now	$2.50	$8.00	Suits Now	$4.00

ALL BOYS' SUITS and OVERCOATS AT REDUCED PRICES.

Special—Boys' Fancy Knickerbocker Suits
WITH TWO PAIR OF TROUSERS
The newest Norfolk model with stitched belt. All sizes from 6 to 17 years $4.00

50 Ladies' Rubberized Raincoats
In all sizes, made of beautiful tan rubberized showerproof material. While they last $2.00

Special—$1.50 Fancy Pleated Shirts
In Percales and Satin Striped Madras; coat styles; attached cuffs. All sizes from 14 to 18. Hundreds of handsome patterns to choose from 95c

Special—Men's "Golf" Chinchilla Caps
100 DOZEN $1.00 AND $1.50 KINDS, just the thing to wear with that Chinchilla Overcoat. All shades, with fur lined bands. All sizes. While they last 50c

CLOTHING HOUSE
Lehman's
808-810 CALHOUN STREET.

CAN PUMP BLOOD OUT; THEN BACK

Surgeon Says Human Life Stream Can Be Thoroughly Cleansed of Germs.

DR. WELCH'S SYSTEM

Baltimore, Feb. 13.—That all of a human being's blood can be pumped out of his arteries, cleaned and pumped back into the body is claimed in an artificial kidney by learned doctors of John Hopkins university.

Yet it is an experience that may soon come to all of us, with the perfection of the marvelous new apparatus which has just been put out from the pharmacological laboratory of John Hopkins university under the supervision of Dean Wm. H. Welch and which will probably solve some of the most vexing medical problems of the day. Kidney diseases are increasing with alarming rapidity. It is thought that the John Hopkins artificial kidney in many cases will be successfully used to perform the blood purifying function in which the diseased natural kidney fails.

Dr. Wm. H. Welch

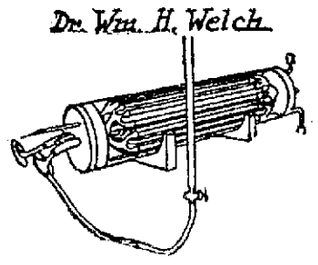

SKETCH OF THE MARVELOUS ARTIFICIAL KIDNEY. BELOW DR. WELCH'S PICTURE SHOWS THE 32 TUBES IN WHICH THE BLOOD IS PURIFIED.

The apparatus consists of 32 tubes contained in a glass case. The tubes made of a substance called celloidin, are connected with one end with a single tube which may be attached to an artery, and at the other with a tube which leads to a vein. Before the artificial kidney is attached to the body, the tubes are filled with a solution of salt and water. When it is put in position, the heart pumps the blood out from the artery into the tubes and forces the salt solution back into the veins to take its place.

While in the tubes the blood is purified of its poisonous substances by dialysis—a process by which harmful substances contained in the blood seep through the delicate celloidin walls of the tubes into the fluid which held in the outer space between the tubes and the glass case. By changing the composition of this fluid the physician can determine what substances shall pass into it by dialysis of the blood.

This astounding machine has been used with complete success on dogs and other animals. The three physicians who made it, Dr. John J. Abel, Dr. Leonard C. Rowntree and Dr. D. B. Turner, are now elaborating an artificial kidney which they expect will be used on human beings with perfect safety, and will be invaluable for cleansing impure blood.

Fancy Suits half price during our Great Half Price Sale.
PATTERSON-FLETCHER CO.

WANT SERVICE EXTENDED.

Petition Asks Through Routing on South Calhoun Line.

A petition asking the Fort Wayne & Northern Indiana Traction company to extend a through service on the South Calhoun street short line and to operate cars on a fifteen minute routing is being circulated among property owners residing south of Pontiac street. Under the present system, the patrons of the company are compelled to transfer at Pontiac street.

General Manager S. W. Greenland, of the traction company is out of the city today on business and is visiting representatives of the company at Logansport and Lafayette.

Ladies', Men's and Boys' Mackinaw Coats Half Price.
PATTERSON-FLETCHER CO.

SERVICES AT SYNAGOGUE.

Services will be held tonight at 7:45 at the Jewish temple, corner of Wayne and Harrison streets. Rabbi Meyer Lovitch will give an address on "Lincoln, the Embodiment of the Democratic Idea." Everybody will be welcome.

11 dozen Men's 35c Black Carpenter's Aprons will go at 5c.
PATTERSON-FLETCHER CO.

For February Weddings

What could be more appropriate for a gift than a set of Sheffield Silverware?

Tea Sets
Coffee Sets
Chocolate Sets

in any variety of tasteful designs. Some of our new patterns will delight.

A set of "Community Silver" would also be appropriate. All the new patterns.

Trenkley & Koerber
816 Calhoun St.

Number Seven

LAND has been aptly described as the safety vault of fortune because in a flourishing community its value is always safe and increasing as time advances.

The Wildwood Builders' Company, which deals exclusively in high grade Fort Wayne real estate, offers for sale a splendid investment in the form of its tax free 7% cumulative preferred stock, being the unsold portion of its authorized capitalization of $100,000.

Purchasers of this preferred stock will receive a bonus of 20% of the common stock of the Wildwood Park Company.

Send us your name and address for a copy of our descriptive booklet and detailed information.

THE WILDWOOD BUILDERS COMPANY
702 709 Shoaff Bldg.
Fort Wayne, Ind.

S

SIGN AND MAIL THIS COUPON

Gentlemen:—
Please send me your booklet and full detailed information regarding the tax free 7% preferred stock of the Wildwood Builders Co.
Name .....
Address .....

DIVORCE CASE IS OF LIVELY SORT

Mrs. Mary Wells Puts Life Into Proceedings in Circuit Court.

NEWS OF THE COURTS

The divorce suit of Mrs. Mary Wells against James Wells, occupied the circuit court this forenoon and the testimony of the plaintiff furnished some lively diversion for those who attended the proceedings. Mrs. Wells is widely known as a lecturer on the subject of insanity, temperance and the rights of women and she was perfectly self-possessed and spoke with her customary fluency while under examination. The plaintiff gave a great wealth of detail upon the matter in hearing and enlightened the court along various lines. She has just returned from a lecture tour that included a considerable stay in Decatur. No finding has been rendered in the suit by Judge Eggeman.

Wife of Few Months Sues.

Mrs. Goldie Brenner, who was married to William Brenner last July and from whom she separated last Wednesday, has filed in the superior court suit for divorce. She says he has been guilty of cruel and inhuman treatment, has failed to provide for her suitably, though strong and able to work, and is an unfit person to have the custody of their child, now two months old.

Men of Dredge Company Sued.

In a suit filed in the circuit court Ben F. Nichols, Elery M. Nichols and Ole E. Nichols demand $7,000 with 6 per cent. interest for several years of James P. Karr and John D. Rauch, who in 1906 were in partnership in the digging of ditches under the title of the American Steel Dredge works. It is set out in the complaint that the defendants contracted with Hez K. Johnson to dig a ditch in Morgan county and that the plaintiffs had a contract to perform a certain part of the work. The ditch was completed and approved by the drainage commissioner, it is cited, but the claim is made that though the plaintiffs fully performed their part of the work there is due them from the defendants the sum of $7,000.

Gets Tenth of Demand.

The superior court jury returned a verdict awarding $2,500 to William Huxoll in the damage suit against the Pettit Storage Warehouse company, of this city. Huxoll alleged that he received serious and permanent bodily injuries at the warehouse by reason of the defendant's carelessness and he sued for $25,000.

Minor Notes of the Courts.

The Wayne Wine company has commenced suit in the circuit court against Henry F. Bloemke for $250 on account.

Albert O. Ferguson, charged with neglecting his children, was sentenced to one to seven years in the penitentiary by Judge Eggeman in the circuit court and the sentence was suspended. Ferguson was recently arrested in Detroit and brought back here.

The circuit court is this afternoon proceeding with the trial of Winfield Ludwig, charged with neglect of his children.

In the superior court judgment for $289.60 has been given the plaintiff in the suit of Sophia Searcist vs. Nora McElhoy.

Emil Paul has been granted a divorce from Lillian Paul on his cross complaint in the superior court.

The superior court has given judgment to Joseph G. Whitehead & Company against N. William Webster.

LICENSED TO WED.

Samuel Schneck, laborer, 44, and Elizabeth Kaiser, 29.

ENGINE LOSES A WHEEL.

Fire Department Makes Two Runs to Lakeside Alarms.

An alarm sent in from Lake avenue at 11:04 o'clock this morning called the fire department to the residence of J. A. Brown, 916 Lake avenue, where a small blaze caused by sparks from a chimney resulted in a little loss.

Just forty minutes later an alarm was sent in from the same box and the department returned to the residence of Joseph Geier, 918 Lake avenue, where a fire originated from defective electrical wiring. The damage here was also slight.

In responding to the second call the equipment from the central station was taken down Clay street, and in rounding the corner at Main and Clay one of the fire engines skidded on the slippery pavement and crashed into the curbing, tearing off one of the hind wheels. Driver Gorman was thrown from his seat but escaped serious injury.

NORTH SIDERS TO MEET.

Bloomingdale People to Boost New Bridge Over St. Mary's.

Under the directions of officials of the North Side Civic Improvement association a mass meeting of residents of the Ninth ward is to be held this evening at the Bloomingdale school for the purpose of stirring up renewed interest in the construction of a new bridge over the St. Mary's river.

The meeting has been well advertised by the distribution of 1,000 posters and a large attendance is anticipated. The gathering has been arranged simply to boost the new bridge proposition. The north siders are not asking or insisting that the proposed structure be located at any particular place, but will leave that matter to the judgment of the board of county commissioners.

MORE IRISH COMING.

Immigration From Emerald Isle is Showing Marked Increase.

New York, Feb. 13.—The number of immigrants from Ireland landed at this port during 1913 was 37,073, equal to one-half the population of Alaska, an increase of more than three thousand over the preceding year, according to the report of Michael F. McDermott, president of the Irish Immigration society. These homeseekers brought $1,985,703. The society assisted 606 immigrants at Ellis Island with food and money to reach their destinations.

PLAY BASKET BALL TONIGHT.

Girls of Fort Wayne High in Contest With Decatur Girls.

The girls' basket ball team of the Fort Wayne high and manual training school will play a game of ball this evening at the James H. Smart school with the girls' team from Decatur. As a great deal of rivalry exists between these two teams the game will prove to be interesting and exciting.

The sophomore and junior boys of the local high school will play the preliminary game at 8 o'clock.

NEW SNOW MANTLE COVERS THE STATE

Heavy Precipitation is Reported from Various Indiana Cities.

WEATHER ELSEWHERE

Indianapolis, Feb. 13.—More than two inches of snow had fallen here up to noon today and the weather bureau predicted the fall would continue until tomorrow noon when at the present rate would mean that snow eight inches deep would cover the state. The snow was accompanied by a high wind, which drifted the snow in many places miking it more than a foot deep. The drifts caused considerable delay in traffic and interurban and steam lines reporting practically all trains behind their schedules.

The government weather bureau reported that it was two degrees colder at noon than at 7 o'clock this morning. At 7 the thermometer stood at 13 degrees above zero and at noon the mercury had dropped to 11 degrees above.

WINTRY AT TERRE HAUTE.

Terre Haute, Ind., Feb. 13.—A snowfall which has continued steadily since 8 o'clock last night accompanied by a nineteen-mile-an-hour wind gave Terre Haute its most wintry day of the year today. At 9 o'clock the government thermometer registered 13 degrees above zero, two degrees colder than at 6 o'clock. Street car schedules were broken in many instances.

TRAFFIC IS HAMPERED.

Evansville, Ind., Feb. 13.—Five inches of snow that fell last night and today is responsible for the delay of train and interurban service out of this city today. The temperature today hovered around 25 degrees, but a fall is predicted for tonight.

FOUR TO TWELVE INCHES.

Kansas City, Mo., Feb. 13.—Snow from four to twelve inches deep covered all Kansas and western Missouri today. Oklahoma had from 1½ to 7 inches. Temperatures over the states ranged from 2 degrees above zero at Dodge City, Kan., to 12 above in Oklahoma City. Reports to the local office of the United States weather bureau said the Ozark fruit belt was under ten inches of snow.

COLDEST OF THE WINTER.

Cleveland, Ohio, Feb. 13.—Today brought the coldest weather of the winter to Cleveland and vicinity. At 6 o'clock this morning the government thermometer registered 6 degrees below zero. Suburbs reported eleven degrees below. With twenty-six fires as the records for the twenty-four hours ending at midnight the department was busy with four more blazes before 8 o'clock this morning. Several persons were overcome with cold.

COUNTY INFIRMARY BURNS.

Inmates of Orange County Institution Rescued Without Injury.

Paoli, Ind., Feb. 13.—The Orange county infirmary, two miles north of here, was destroyed by fire early today. The fourteen inmates were rescued without [illegible] The loss is estimated at $15,000. The fire is supposed to have been caused by a defective flue and the heavy firing made necessary by the cold wave.

The caring for the infirmary inmates is a serious problem for the county, as no temporary quarters are available. Farmers in the neighborhood of the infirmary threw open their homes and provided shelter for the fourteen early today.

CHILD DESERTER ARRESTED.

Detective Sergeant Charles Spillner today arrested Lee Stuckey, who is wanted in Lima, Ohio, for abandonment of his minor children. Stuckey has been employed by the traction company here as a motorman and was taken from his car by Detective Spillner. Sheriff F. M. Watt, of Lima, will be here for Stuckey this evening.

CONSULTING PURDUE ENGINEER.

The board of works is consulting Prof. G. A. Young, of the chair of electrical engineering in Purdue university, relative to the big turbine generator that is to be purchased for the municipal lighting plant. Prof. Young was expected to be here tomorrow, but wired today he could not come until next week. He is a very eminent authority upon the matters the board is consulting him about.

SPRING HATS.

A fashion note says: "Spring hats for women will cover one ear." Good. The other ear will be left free to receive the whispered nothings of the fond and moonstruck lover.—New Orleans States.

The total production of coal in China at present reaches almost 10,000,000 tons a year.

TIP OF OPEN UMBRELLA CARRIES DEATH CURRENT.

New York, Feb. 13.—The tip of an open umbrella in the hands of Wm. H. Heuscher touched a low hanging electric light wire one night while he was walking through the rain to his home in Jamaica, L. I., and Heuscher was shocked to death by the current which passed down the steel umbrella rod. The electric light company contended that Heuscher's death was due to his own carelessness but a jury today awarded $7,000 damages to his widow.

$5.00 SERGE SKIRTS 3.95

Two of the latest designed new spring styles, both made from all-wool grained serge. One designed in straight lines with a deep tailor's fold; the other in the latest peg drape.

Rosenthal's

"READY TO WEAR STORE"

110-112 W. Berry St. (TWO ENTRANCES) 732 Calhoun St.

A Special in Petticoats

A $3.00 VALUE FOR 1.95

Made of messaline silk of a splendid quality—crisp and new, their first showing tomorrow. King's blue, light blue, pink, white, orange, American Beauty, emerald, green, mahogany and black.

Bargains Now

Tomorrow the final Clean-up begins, and Ready-to-Wear garments can be bought at but a fraction of their cost.

3 Groups of the Remaining Winter Coats

3.00, 5.00 and 10.00

Including all the novelties, plushes, Chinchillas, Persians, boucles, besides all the plain tailored Coats in regular and extra sizes, serge or broadcloth. The regular prices range from $12.50 up to $30.00.

ONE COLLECTION OF WAISTS AT 50c

Containing seco silk, lawn, lingerie styles, tailored waists; regular values up to $1.50.

ONE COLLECTION OF WAISTS AT 1.00

Containing silk crepe, messaline wash silks and chiffon; regular values up to $4.95.

ONE COLLECTION OF WAISTS AT 2.00

Containing beautiful chiffon and silk messaline styles; odds and ends of the season's best modes; regular values up to $5.95.

ONE COLLECTION OF DRESSES AT 75c

Gingham, percales and linene. Colors blue, lavender, tan and fancy printed effects; regular price $1.50.

ONE COLLECTION OF DRESSES AT 1.00

All of best quality gingham in plain and stripes. Excellent for house wear—double service dresses included; regular price $1.50.

ONE COLLECTION OF DRESSES AT 1.25

Percale and gingham, all in pretty colors. This assortment consists of misses' sizes and women's extra sizes; regular $3.00 values.

Not a Day Passes Without Bringing in Something New in Spring Apparel

Aiding each section to make a very comprehensive showing this early. You can now view a collection of beautiful

TAILORED SUITS, LINGERIE DRESSES,
SILK DRESSES and GOWNS,
LACE and LINGERIE WAISTS,
SMART SEPARATE SKIRTS,
SILK PETTICOATS

A Very Liberal Showing of New Tailored Suits and Dresses at 18.50

New garments true to the word—new fabrics, new colors—new modes. Dresses, Gowns and Tailored Suits that are appreciated by the women who admire the individuality in style and who marvel at the wonderful values we are enabled to offer at the price. Garments that would ordinarily sell at $25.00, are here for your choosing—a dozen different styles at the very attractive price of..... 18.50

Newest Spring Dresses of Foule Serge at . . . 10.75

Finest foule serve is used to a splendid advantage in designing this smart model showing a wide girdle of changeable silk, touches of velvet, net and a circular collar of baby Irish lace. A very unusual value.

LIEUT. COOK IS AN INDIANA MAN

Attempted Assassination of Naval Official Stirs American Colony.

BULLET IN LEFT HIP

Vera Cruz, Feb. 13.—The attempted assassination of Lieut. Arthur B. Cook, flag lieutenant to Rear Admiral Mayo of the United States battleship Connecticut, which since its occurrence Wednesday night had been kept as secret as possible, became generally known in the American colony today and caused intense excitement.

Lieut. Cook, whose home is at Evansville, Ind., was the recipient of many congratulations on his escape from death. The bullet struck him in the left hip. The police are still searching for the assailant. It is said they have a clew to his identity.

SON OF WEALTHY BREWER.

Evansville, Ind., Feb. 13.—Lieut. Arthur B. Cook, flag lieutenant to Rear Admiral Mayo of the United States battleship Connecticut, who was slightly injured in an attempted assassination at Vera Cruz, is the son of Fred K. Cook, millionaire brewer of this city, and retains Evansville as his home. He is 28 years old and has been in the navy for ten years. He married a society woman in Philadelphia.

Sigma Kappa dance, New Haven Saturday Eve.

SHARP ACTION IS TAKEN.

London Police Delve Into British Army Canteen Scandals.

London, Feb. 13.—Sharp action was taken today by the police in connection with the British army canteen scandals. Warrants were issued for the arrest of James Ness, formerly manager of Lipton, limited, at Malta, and of Archibald Minto, another employe of Lipton, limited, neither of whom appeared to answer the summons sent to them when the case opened. Ness is said to be in Canada and Minto is said to be in France.

Although nine persons have been charged with receiving or giving illicit commissions on contracts for army canteen supplies.

Chicken dinner tomorrow, 11 to 2—25c. Hof Brau.

Sheffield cutlery firms have subscribed $55,500 for the purpose of prosecuting for fraudulent use of the word "Sheffield" abroad.

Society

(Continued from Page 6.)

Mrs. Charles Henker, of Hanna street, and Mrs. Jones, of New York city, left today for a week's visit in Indianapolis. Mrs. Jones has been visiting here for some time.

Mrs. William A. Weldon, of Decatur, Ill., arrives here this evening to visit her parents, Mr. and Mrs. John Schumaker, of 122 West Wayne street.

Mr. and Mrs. C. O. Dudley, of Roanoke, left today for Sacramento, Cal., to be gone several weeks.

The Misses Marguerite Strube, Marguerite Henline and Marie Lasus, all members of the alumnae of Sacred Heart academy, have gone to the academy to attend a valentine party to be given by the first and second year classes.

Mr. and Mrs. Herman Bir entertained the members of Friendship club last evening. Prizes at cards were won by Mrs. Bert Pequignot, Mrs. Joe Bir, Frank O'Brien and Beert Pequignot. Mr. and Mrs. Jacob Koehl will next entertain the club.

The Laurel club met with Mrs. George Ehlenburg, of Taylor street, on Wednesday afternoon. Prize winners were Mrs. Charles Hill and Mrs. Birkes.

FORMER WIFE OF GEN. CLAY DEAD.

Gained National Notoriety by Wedding Aged Warrior Years Ago.

Lexington, Ky., Feb. 13.—Mrs. Dora Brock Clay Hunt, who gained national notoriety fifteen years ago when she married Gen. Cassius Marcellus Clay, at that time in his ninetieth year, died at her home near here today. At the time of her wedding to Gen. Clay Mrs. Hunt was sixteen years old and Gen. Clay, who was at one time minister to Russia, mounted a cannon and barricaded his home in Madison county in order to prevent any successful attempt of his relatives to stop the ceremony.

The girl left Clay several months after the wedding and since that time had been married four times. Clay died in 1905.

ONE STEAMER IS FREED.

Two Still Ice-Locked Off Mouth of Chicago River.

Chicago, Feb. 13.—One of the three steamers ice-locked off the mouth of the Chicago river fought its way to harbor today with the aid of two tugs, which broke up some of the ice. The Alabama, owned by the Goodrich Transit company, was the fortunate boat. The Arizona and the Kansas, of the Northern Michigan Transportation company, remain in the ice. For a time it was thought that all three boats would make the harbor, but the Kansas and the Arizona were unable to make headway.

WANTED—Girls at the Wayne Knitting Mills, main factory and branches. 13-2t

GOOD FOR PEOPLE, SAYS KING.

English Monarch Says He Is Believer in Hard Work.

London, Feb. 13.—King George today told Prebendary Wilson Carlile, head of the Church army, that he was a great believer in hard work. The king said: "I have to work hard myself and I think it is good for people."

His majesty's remark was made during an audience granted to Mr. Carlile at Buckingham palace. The king also expressed his strong disapproval of indiscriminate charity, saying he considered agencies such as the Church army, far better able to help backsliders and unfortunate people back to good citizenship.

KILLED BY FALL OF BRICK.

Indianapolis, Feb. 13.—C. J. Bowman, colored, 38, was killed, and F. S. Sweatt, 22, colored, was seriously injured by a fall of brick at the Citizens' Gas company's plant here this afternoon. The two men were hauling away debris from large retorts which were being torn down, when one of the arches of the retort gave way and they were buried under tons of oven bricks. Bowman was covered with the brick and crushed to death. Sweatt was near the entrance to the retort and the brick did not strike his head. He was crushed about the body.

WILL MAKE CAMPAIGN AFOOT.

Madison, Wis., Feb. 13.—A three-thousand-mile walking tour faces Henry E. Roethe, of Fennimore, candidate for the republican nomination for governor of Wisconsin, who is running on a platform of economy and lower taxes. Mr. Roethe announced here today that he proposes to open his pedestrian campaign about March 15. He has purchased three pair of cowhide shoes which he thinks will last him throughout the journey.

TRAPPED IN BURNING HOME.

Pittsburg, Pa., Feb. 13.—Trapped in their burning home here today Emma and Charles Jenkins, children, were burned to death. Mrs. Jenkins and older daughter tried to save the children but were compelled to jump from the second story to save themselves.

EVERS TO JOIN BOSTON.

Boston, Feb. 13.—It was formally announced by the local baseball men today that John Evers, former manager of the Chicago Nationals, had decided to join the Boston National league forces. Details of the agreement between Evers and President Gaffney will be made public later.

GET LIFE TERMS FOR MURDER.

Clinton, Iowa, Feb. 13.—Bud Robinson and John Cooper, each aged 22, were sentenced to life imprisonment at Fort Madison yesterday in the district court after pleading guilty to killing William Wilson of Delmar in a saloon holdup last December. The men were brought from prison to this county after receiving thirty-five-year sentences at Cedar Rapids for shooting the officer who arrested them. William Morris, third member of the gang, who went insane after being arrested, is at Anamosa prison.

SHE PAID HIS WAY THROUGH COLLEGE—HE PAYS ALIMONY NOW.

MRS. ROSE L. BUSH.

San Francisco, Feb. 13.—Samuel T. Bush, attorney, supports two women—and he's not a bigamist, either. One is his wife, the other his ex-wife. He supports the wife and pays alimony to the ex-wife. The ex-wife gets $75 a month. And thereby hangs a tale.

While Mrs. Rose L. Bush was Samuel Bush's sweetheart she paid his way at law college. After they were married she fitted up his law office. Two days after the final decree of divorce was recorded Samuel T. Bush married again. Later he petitioned to have his alimony reduced $25 a month, claiming that he couldn't support two women.

The alimony was cut, but Bush was instructed to pay it in advance hereafter.

MUNCIE MAN IS CHOSEN.

George B. Lockwood Heads Indiana Republican Editors.

Indianapolis, Feb. 13.—George B. Lockwood, of the Muncie Press, was elected president of the Indiana Republican Editorial association at the closing session of the mid-winter meeting here this afternoon. Other officers chosen are J. A. Kautz, Kokomo Tribune, vice president; Newton Spencer, Greenfield Republican, secretary, and Harry J. Martin, Martinsville Republican, treasurer. The final meeting of the editors was well attended. The discussions ran to plans for the campaign and shop talk.

WANTED—Girls at the Wayne Knitting Mills, main factory and branches. 13-2t

FOUND LIFELESS IN HOTEL.

Illinois Guest at Terre Haute Dies From Open Gas Jet.

Terre Haute, Ind., Feb. 13.—Attracted by the odor of gas employes of the Filbeck hotel here entered the room today to find the lifeless body of W. S. Moody, registered from Metcalf, Ill. The gas jet was open, but the coroner has not determined whether death was suicide or accidental. Nothing is known of Moody here.

COUSIN OF GRANT DIES.

Charleston, W. Va., Feb. 13.—Miss Elizabeth Grant, aged 81, a cousin of President U. S. Grant, died today at her home in St. Albany, W. Va.

SPORTING PAGE

INDIAN DID NOT GET THE SIGNAL

Trombone Player Failed to Attract Attention of Player.

BARRING OF COACHES

(By Thomas Kirby.)

Washington, D. C., Feb. 13.—It would be a rather unreasonable player, coach or even mere spectator who would complain against the changes that have been incorporated in the football rules by the national commitee having in charge the code.

The barring of the coaches from the sidelines was the most radical and at the same time the most reasonable of all the alterations made in the code that will prevail on the white ribboned fields of next autumn. Why the coaches were ever allowed to parade the foul line has never been clearly explained.

While there was a rule prohibiting the members from coaching, there was an unwritten regulation which allowed the man in charge to flash signals to his field general in such a manner that generalship degenerated to the place where it was the matching of the brains of one coach against another rather than leaving the proposition of directing plays to the men in uniform, who, as a matter of fact, usually get the blame or the credit in outlining the plan of action on the field.

While there may have been a few coaches who observed the rule as it appeared in the book, the vast majority found novel and unique means of getting around it. The shift of the hat, the movement of the foot, or the placing of the hand in a certain position wireless to the quarterback the desire of the coach when certain places in the field were reached.

One instance of which we happen to know came in a Carlisle Indian-Pennsylvania game a few years back. Penn was conceded to have much the stronger team and Carlisle's whole chance of getting in front depended upon the timing of a sudden offensive movement that was being depended upon to score. The signal was to be in a trombone solo from one of the men in the Redskin cheering section in the north stand at Franklin field. When the psychological moment arrived the word was gotten to the musician, and he played a medley of airs from "Silver Threads Among the Gold" to "Give My Regards to Broadway." The one on the field who was supposed to catch this flash was so busy in the general excitement that he missed the point and the Indians were beaten. This is given simply to show how widespread had become the proposition of sideline coaching, against which the latest rule is aimed.

A rule which prohibits the passing of an offensive player through the neutral zone will break the play upon which Harvard has been depending most of late. Styled "the wheel shift," this arrangement consisted of shifting linemen to the strong side of the arrangement of the forwards, via the neutral zone. With this legislated out it will now be necessary for the men coming across to go back of their own line. The new rule will result in slowing up the play considerably, but it will also mean the elimination of a lot of unnecessary elbowing by the offensive players who were not overpolite in crossing the ball when the particular play was called.

Barrels of money to loan on Diamonds, Watches and Jewelry.

WARTELL,
928 Calhoun St. 1-15-tf

SECOND GO WILL BE INTERESTING

Kekiongas Will Ask Return Game With Central Catholic High.

PLAY WARM CONTEST

Very naturally the Kekionga basket ball team of St. Mary's Athletic club is not satisfied and wants another try at the Central Catholic high school team and a second battle between these two squads will draw a big crowd as they represent the class of the second division of the city and are capable of putting on scrappy engagements.

In the struggle last night the high school team won by such a close margin that it was anybody's battle right down to the closing whistle as is indicated by the final count of 21 to 19. The Kekiongas fought desperately in the last minute to get one basket through and tie up the count but the defense of the high school was excellent and stood off the attack until the sound of the whistle denoting that time was up.

Everybody knows how hard it is to lose a game by a close margin and the Kekionga crowd believes that it can win next time, and the high school lads are just game enough to believe they can! Arguments of this sort makes contests and it would not be surprising to see these clubs mix in the very near future. Players and summary:

Central High 21.		Kekionga, 19.
Hognefard	R. F.	Alter
Flaherty	L. F.	Henry
DeWald	C.	App
Weber Finan	R. G.	Hoffman
Centlivre	L. G.	Keip

Field goals—Flaherty 2, DeWald 5, Centlivre 2, Alter 4, Henry 1, Hoffman 3. Goals on free throws—Flaherty 2, DeWald 1, App 5.

Referee—Hayes. Umpire—Recker.

TURNERS LOST IN LAST HALF.

Held Zanesville Pretty Well in Hand in the Opening Section of Game.

At Zanesville last night the Fort Wayne Turners battled in the first half on equal terms with the local basket ball team but weakened in the second and lost the game by a score of 29 to 15. Players and summary:

Zanesville, 29.		Turners, 15.
Jacobs	R. F.	Backman
Keplinger	L. F.	Weberuss
Crowe	C.	Bauer
Walters	R. G.	Gilbert
Hoopingarner	L. G.	Ortlieb

Thomas.

Field goals Jacobs 4, Keplinger 3, Crowe 6, Thomas 1, Weberuss 2, Bauer 5. Foul goals Jacobs, Weberuss 4.

Officials—Clarke and Prof. Meyer.

ST. JOHN'S 18, WEST END JUNIORS 15

St. John's basket ball team won from the West End Juniors by a score of 18 to 15. Players and summary:

St. John's—Vetter and Motz, forwards; P. Dannecker, center, Steup and L. Jacobs, guards.

Juniors—Heck and Erdman, forwards, H. Dannecker, center; E. Spiegel and P. Spiegel, guards.

Field goals—Vetter 2, P. Dannecker 4, Jacobs 1, Heck 2, Erdman 1, H. Dannecker 3. Goals on free throws—Vetter 1, Jacobs 2, Motz 1, H. Dannecker 1, P. Spiegel 1, E. Spiegel 1.

SHAWNEES 48, WESTMINSTER 13.

The Shawnees won from Westminster 48 to 13. Players and summary:

Shawnees—Kramer and Miller, forwards; Outland, center, Reed and Grasler guards.

Field goals—Kramer 3, Miller 16, Menging 6, Schmid 1, Brunner 1, Cooper 2, Wagner 1. Goals on fouls—Miller 6, Cooper 4.

BASKET BALL NOTES.

The Precious Blood Juniors won from the Nationals last night by a score of 24 to 12.

The report that the Lyceum Aeolians were to have played the South Waynes at the Lyceum last night was a mistake, according to W. Daley, of the Aeolians. The game was booked for last Monday.

After twice going down to defeat before the team representing room No. 7, No. 1 turned the tables last night, winning from the former five at the Concordia gym by a score of 28 to 15. The lineups:

No. 1—Wohlert and Gaerter, forwards; Joost, center, Feucht and Beaver, guards.

No. 7—Waltz and Gunzeman, forwards; Fricke, center, C. Meinzen and L. Meinzen, guards.

Basket Ball City Series

Concordia College vs. St. Mary's

At Concordia Gym Saturday Night

Reserved Seats on Sale at Koehlinger's Drug Store, Baade Book Store, Barker-Rose Clothing Co. and Fort Wayne Hardware Co.

THE BIG 98c & $1.98 SHOE STORE

SPECIAL SATURDAY

$4.00 Men's Storm King Rubber Boots for $1.98

$2.50 and $2.00 Ladies' Party and Dancing Pumps, in colors, for $1.49

75c Men's Rubbers for 55c

Ladies' Rubbers for 39c

Men's 4-Buckle Arctics for $1.98

Children's $1.75 and $1.50 E. C. Scuffer Shoes, all sizes, for 98c

Men's Arctics for 98c

Baby Shoes, Lace and Button, for 49c

$1.50 Ladies' Velvet Boots for 98c

Mail Orders Will Have Prompt Attention.

G. R. Kinney & Co.

207-209 East Main St. Fort Wayne, Ind.

TOM HUGHES WILL GO BACK TO MINORS AND IT IS BELIEVED THAT HE WILL SHOW SPEED.

(By Hugh S. Fullerton.)

Long Tom Hughes has gone back to the minors at last, not very far back, for the Coast league is a pretty big show, even compared to the American and National.

Tom Hughes is a marvelous man, and when some of that old California sunshine oozes into that ancient and honorable right arm the coast fans will see some speed pitching.

Critics contend that Walter Johnson is fast, that there never has been another pitcher as speedy. Maybe not. Tom Hughes has had days when the ball seemed to be moving just as rapidly as when Walter hurled it.

When Hughes first broke into fast company he was a tall, gangly youngster, fresh from the Chicago lots, with scarcely any experience. The day he joined the Chicago team at Philadelphia he was in terrible physical condition, suffering from an injury that would have sent most men to a hospital. He suffered all night, and begged those who found around him not to let the manager find out. That afternoon he was sent to pitch against Philadelphia, the hardest hitting team, beyond doubt, ever collected; eight .300 or better hitters in the field every day, sometimes nine, led by Lobdeaut, Douglas, McFarland, the two Crosses. And the green, raw boy, 30 for a hospital, beat them on his nerve, and could scarcely stand when the game ended.

Three days later he was throwing against Baltimore, the McGraw, Jennings, Keeler outfit. McGraw went after him from the start. It was his game to break a young pitcher if possible. Inning after inning he heaped abuse, raillery, everything upon Hughes and the big fellow kept quiet and pitched better and better. Late in the game McGraw gave up. After that inning Hughes passed him and McGraw gave him a final volley of abuse, hoping to break his nerve, and Hughes, glancing steadily at him, said, "Go on, you rat."

McGraw walked over to the bench. "Who is that young fellow?" he asked.

"Said letter from Chicago," growled some one.

"He'll make a great pitcher," said McGraw.

Hughes did.

SAPP GOES BACK TO KANSAS CITY

Player Known Here as Blake to Try Another Year in Feds.

HIT THE BALL HARD

Zanesville, O., Feb. 13.—Charles Sapp, of Mount Vernon, a clever infielder who started his career at Lancaster several years ago under the name of Otto Blake, has again cast his lot with the Federals and will play with the Kansas City team in that new league. Sapp was in Newark this week accompanying the Mount Vernon basket ball team, of which he is coach, to this city.

Sapp has had big league experience, having been with St. Louis for a short time after being drafted from Lancaster. He played with Zanesville in the Central league; Mansfield in the Ohio State league, and with Zanesville and Steubenville in the Interstate league, last season.

While with the Central Sapp had trouble with his eyes and was compelled to retire in mid-season. He has entirely recovered from the trouble.

Last season he finished with the Kansas City Feds with a batting average of .321 and was popular with fans and players. He is in good condition, and says he expects a very good season.

EMMAUS LEAGUE SCORES.

GLOBE MILLS.

Players.	1.	2.	3.
S. Sauer	202	147	190
Mennewisch	124	...	...
F. Wambsganss	...	156	120
H. Dicke	153	143	147
W. Mennewisch	152	131	...
Strasser	...	...	187
P. Hitzemann	164	196	145
Totals	795	773	805

HORSTMEYER & REITER.

Players.	1.	2.	3.
Grieser	159	199	173
C. Hogerfeld	127	...	...
Eble	...	177	131
C. Spiegel	156	129	...
C. Buuck	...	...	195
Horstmeyer	163	194	190
Blomenberg	166	179	173
Totals	761	869	862

COLDS AND CROUP IN CHILDREN.

Many people rely upon Chamberlain's Cough Remedy implicitly in cases of colds and croup, and it never disappoints them. Mrs. E. H. Thomas, Logansport, Ind., writes: "I have found Chamberlain's Cough Remedy to be the best medicine for colds and croup I have ever used, and never tire of recommending it to my neighbors and friends. I have always given it to my children when suffering from croup, and it has never failed to give them prompt relief." For sale by all dealers.—Adv.

WINTER UNDERWEAR.

Half Price.

We will sell over 200 dozen suits of two-piece and union underwear consisting of broken lines and lines we have not bought for next fall, at Half Price. All other winter underwear will be discounted 20 per cent.

PATTERSON-FLETCHER CO.

OFFER MADE FOR MURPHY'S BRUINS

Cub Owner Will Be Asked to Sell His Stock and Quit Game.

OFFER IS GENUINE

(By I. E. Sanborn, in Chicago Tribune.)

Whether or not Charles W. Murphy—and others—remain in organized baseball depends on the attitude of the New York National league club toward a plan that has been formulated to eliminate several factors which the forces of organized baseball consider inimical to the "good of the game," and terminate the present warfare without the shedding of a drop of blood.

The ultimate plan does not contemplate forcing Murphy, or anybody else, out of the National league, as has been erroneously reported. That would be, as he says, a difficult thing to do, and might tangle up the old league's affairs indefinitely in the courts.

The scheme is simply to give Murphy a chance to dispose of the Cubs at a fair price and, if he refuses, to spring an amalgamation of five of the present National league club owners with three of the embryonic Federal league clubs, leaving the Chicago, St. Louis and Brooklyn clubs in the National league with the privilege of taking five other clubs into partnership before the opening of the next championship season, to form an independent circuit.

The first step was taken yesterday when the wires carried to President Murphy in New York a cash offer for the Chicago league ball club from a syndicate of well known Chicago sportsmen represented by Commodore James A. Pugh, of the Columbia Yacht club, Charles A. McCulloch, general manager of the Parmelee Transfer company, and William Hale Thompson. The actual figures required to represent the bid of this syndicate for the ownership of the west side club, and whether it was intended to purchase merely the stock controlled by C. W. Murphy or the entire issue of stock could not be ascertained.

The attitude of the Cub boss toward the opportunity thus given him to retire from baseball will be a belligerent refusal to accept it, judging by interviews purporting to emanate from him in New York yesterday. That attitude is subject to change without notice, just like a railroad timetable, as soon as Murphy gains an inkling of the plan that has been framed up against him.

If the Cub magnate proves willing to sell and to withdraw himself from the game, an effort will be made to go along with the present National league. If Murphy declines absolutely to quit under fire, the plan which contemplates the practical wiping out of the old National league, which has existed in spite of itself for nearly forty years, will be put in force.

In that case the fate of the league and several of its present club owners will depend on the stand taken by the New York club owners—and the controlling interest in the stock of that club is owned by a woman.

The scheme is a simple one, even if drastic. Five clubs in the National league—Cincinnati, Pittsburg, Philadelphia, New York and Boston—are to resign their membership in the veteran league and combine with the Chicago, St. Louis and Baltimore clubs of the Federal league to form a new organization, which may be known as the Continental, or the United States, or any other name that meets approval. The eight American league cities are to remain a unit as now.

Six dozen 50c, 75c and $1.00 Caps, 39c.
PATTERSON-FLETCHER CO.

FOR RENT—Suite of four office rooms at 110 W. Wayne St. Steam heat. Apply at Sentinel office, 114 W. Wayne St. 9-16-tf

CONNIE MACK IS STILL UNSIGNED

He Has No Contract With Philadelphia and Will Have None.

HE NEVER DID SIGN

Philadelphia, Feb. 13.—Connie Mack has not signed a contract with the Athletics. He does not intend to sign a contract. In fact the manager of the Philadelphia world's champions never has signed a contract to manage the team. He has not and never has had a slip of paper to show that he is entitled to his salary for running the club.

Mack went to Philadelphia in 1901. Up to a year ago he owned one-fourth of the stock of the club. Now he is half owner. The other half is owned by Benjamin F. Shibe, making these two the sole stockholders. There has never been anything more than a gentleman's agreement between Shibe and Mack. The owner of the Athletics—now half owner—did not want to be mixed up in the active work of the club. He tossed everything to Mack, who since 1901 has had more power than the manager, president or director of most clubs. This accounts in some degree for his success. He has had a free hand. His salary and everything else connected with the running of the club is an actual secret, known to no one but himself and Shibe.

Danny Murphy is the field captain. He planned the strategy of the last world's series, for instance. Mack, of course, was on hand and approved of what he did, and in the crisis assumed charge himself. But Danny was in virtual charge most of the time.

The "morning school" for youngsters, which is conducted at Shibe park, is in the hands of Harry Davis. The veteran firstsacker reports daily. Davis decides which of the youngsters are to be held and which are to go. But in this, as in everything else, Mack has the final say.

WAYNE KNIT LEAGUE SCORES.

SHIPPERS.

Players.	1.	2.	3.
Buhr	164	168	136
Meisner	126	152	166
Deck	159	238	168
F. Elnseidel	104	162	146
Sander	178	167	171
Totals	731	897	787

DORMITORY.

Players.	1.	2.	3.
Swahl	155	143	189
Tegtmeyer	159	169	157
Anstett	122	142	159
Reese	179	168	199
Thieme	149	159	194
Totals	764	781	898

50 dozen Men's Warm Jersey Gloves and Mittens will go at 10c.
PATTERSON-FLETCHER CO.

SWITCH IN TEAM.

Friars Will Have New Men at Forward in Corby Game.

When the Corby team goes on the floor tonight at Library hall it will face Benz and Fletcher at forward, with Yarnell back in the trenches to do the guarding. This change was decided on today.

Corby arrived late this afternoon and will present the same good club that it had on its last trip here. Arrangements have been perfected to have the hall plenty warm enough for the comfort of the spectators and a good advance sale insures that one of the representative crowds that always turns out to see Corby will be on hand for the struggle.

Trunks, suit cases and traveling bags discounted 20 per cent.
PATTERSON-FLETCHER CO.

CHANCE TAKES A SHOT AT MURPHY

Pans Old Boss and Says He Will Pay Real Money for Evers.

DENOUNCES MURPHY

Los Angeles, Feb. 13.—Frank Chance, manager of the New York American league team, said today he was in the field to get Johnny Evers, the Chicago Cub manager, let out yesterday by Murphy.

"I don't care what the Federal league offers," he said. "I will pay more. Evers is a great ball player. I played with him and know, and I am sure he will lay good ball for the New York Americans."

The deposal of Evers by Murphy was taken by Chance as a text for a denunciatory discourse on the president of the Chicago National league club.

"Murphy," he said, "is a menace to organized baseball. He has played politics in the National game and has given the Federal league an opportunity to get a foothold. I do not think the Federals have a chance to succeed. There is no more call or use for a third major league than there is for a fifth wheel on a wagon. Had it not been for Murphy there would have been no Federal league. It would not even have been talked of."

Adverting to his own experience as manager of the Cubs Chance continued:

"No man with red blood in his veins can work for Murphy. He treats ball players as slaves. Some people thought I was crazy when I threw up my place and sold the stock I owned in the Chicago club, but I am sure they do not think so now.

"I was able to continue with the Cubs as long as I did because I had a side contract, apart from my contract as a player, to manage the team, and by the terms of this contract Murphy had no control whatever over the team. He could not have come into the club house without my consent under the terms of that manager contract. If it had not been for that Murphy would have disrupted the organization and we never would have had a championship team.

"Let me give two instances. Evers was injured some three years ago in an accident. He was unable to play much the following season. Murphy wanted to dock him—take his salary away. I would not permit it.

"Evers was really deposed last autumn when Murphy announced before he went to Europe that Johnny no longer would have any power to buy, sell or trade players. That reduced Evers to the position of the field captain.

"Of course New York wants Evers. I don't care what the president of the Chicago Federals says about paying $5,000 more than the best organized baseball offer for him. We will pay more. I don't care how much it is."

200 dozen Men's Initial Handkerchiefs Half Price. Put up six in a box at 50c per box.
PATTERSON-FLETCHER CO.

A Grand-dad who has traded with us fifteen years—and very largely, too—wanted a Baby Carriage the other day for his grandchild and went elsewhere to buy it, because he didn't know we kept them. Wouldn't that jar you? Foster Furniture Co.

United States farmers annually gather about 1,591,311,000 dozens of eggs, worth at retail more than $454,289,000, but which bring farmers only $306,688,960.

FEDERALS READY TO SHOW A HAND

Big Bosses Announce They Have Big News for Late Today.

TO LOCATE A CLUB

New York, Feb. 13.—Charles H. Weeghman, one of the principal backers of the Federal league, announced this forenoon that an important statement affecting the local baseball situation would be made late today. It is thought that this statement has reference to the placing of a Federal league club in Greater New York. Although both Weeghman and Gilmore refused to deny or affirm the report, it is understood the Federal leaguers have secured the local co-operation of Robert H. Ward, president of a large baking company, and that John Montgomery Ward, formerly manager of the New York Nationals, is considering the position of manager of the new club.

The backers of the club are understood to have secured an option on the former grounds of the Brooklyn baseball team at Third street and Fourth avenue. When the Superbas abandoned these grounds all the stands and fences were removed. Being within the fire limits, it will be necessary to erect non-inflammable structures for which, it is said, plans are now being drawn.

FACTIONS STICK IN NEW YORK.

Evers Has Lawyer Come From His Home With the Papers.

New York, Feb. 13.—The rival baseball forces remained in town today, with each side apparently waiting upon the other for some aggressive move. The rumor will not down that the purpose of the Federal managers in coming to New York was to make arrangements for a club within the confines of Greater New York. It was reported today that announcement to this effect would be made today or tomorrow and that the Federal league officials had interested capital here.

The announcement yesterday that the national commission had decided to bar any ball players who jumped a signed contract or the reserve rule, and that the players' fraternity, headed by David L. Fultz, would work with the big leagues in this respect, did not disconcert the Federal managers. They were angry at Fultz, though, and said that he had aimed a blow at their principle of his organization. Ban Johnson said the disbarment rule would be strictly enforced and that other war measures against the Federals had been planned and would be made public when occasion for their use developed.

Johnny Evers, the deposed manager of the Chicago Nationals, is expected to decide in the course of the day whether he will go to the Boston Nationals or with the new organization. There was a report late last night that Joe Tinker, his one-time side partner in the Chicago club, had succeeded in signing Evers for the Federals for three years at $15,000 a year, but this was denied by President Gilmore, of the Federal league.

Evers has sent for his lawyer, who lives up state, and his contracts from his home in Troy. After a conference today with his lawyer to get an opinion whether he is a free agent, Evers will make known where he will play the coming season.

Young men's fancy suits half price during our great sale.
PATTERSON-FLETCHER CO.

A New Jersey violinist who lost his right arm in an accident invented an artificial member of steel with which he is able to play his favorite instrument.

COL. ROBERT LEE HEDGES PUTS JINX ON THE WHOLE TIGER OUTFIT.

(By E. A. Batchelor.)

Detroit, Mich., Feb. 13.—It will be a terrible blow to Detroit fans to learn that Col. Robert Lee Hedges, owner of the St. Louis Browns, thinks that the Tigers have a chance to win this season's flag.

Hedges is the absolute zero in prophets, and when he says that a team is likely to make trouble in any campaign the bookmakers immediately quote longer odds against this outfit. For many years now the Mound City magnate has been predicting that the Browns would land in the first division, and the writer can recall one instance when he said publicly, and without cracking a smile, that it was a "good ball club."

He is of course, welcome to delude himself about the hapless wretches who draw their ay from him, but why should he pick out the Tigers and put the jinx of one of his optimistic forecasts on them? Haven't the Jungaleers enough trouble trying to clamber out of the second division without this additional and undeserved handicap being piled on them?

Here is what Colonel Robert said recently:

"Jennings has a great outfield in Cobb, Crawford and Veach, but I do not fancy their infield so very much. But then, Bush is a great shortstop and if Gainer is unable to play up to the form he showed when he first broke into the league, Jennings has a good man sitting around, but I won't mention his name.

"It finally turned out that this individual was named George Morarity. It is the same with "Morry" as it was with Padden some seasons ago. They said he could not hit, was not much of a base runner or fielder, but still he was a great player. That's the case with Morarity.

"And what's more, Jennings has some good utility men hanging around. I think Hughie High, the local boy, is a good little outfielder. Then some of the extra infield talent is also good enough to keep on the payroll.

"Jennings also has secured some mighty good youngsters. If some of these develop, watch the Jungleville outfit in the coming race for the pennant in the American league.

"True, this may not pan out that way, but then I am going to watch Jennings and his team closely from the opening of the American league season until the final game is played."

Buy Your Wall Paper Now

During January and February at lower prices—better workmen and more satisfaction—now the rush is over—call us phone No. 768 and we will do the rest. We are making an extra low discount now to keep our men in work.

KEIL & KEIL

926 CALHOUN STREET.

"Pictures." "Framing." "Window Shades"

BREAKS A COLD IN A FEW HOURS

First dose of "Pape's Cold Compound" relieves all grippe misery.

Don't stay stuffed-up!

Quit blowing and snuffling! A dose of "Pape's Cold Compound" taken every two hours until three doses are taken will end grippe misery and break up a severe cold either in the head, chest, body or limbs.

It promptly opens clogged-up nostrils and air passages; stops nasty discharge or nose running; relieves sick headache, dullness, feverishness, sore throat, sneezing, soreness and stiffness.

"Pape's Cold Compound" is the quickest, surest relief known and costs only 25 cents at drug stores. It acts without assistance, tastes nice and causes no inconvenience. Don't accept a substitute. —Adv.

MRS. MARY DARROCH DIES.

Was Born in Aboite Township and Resided Here Many Years.

Mrs. Mary Darroch, formerly a resident of Fort Wayne, died Thursday at her home in Morocco, Ind. The remains were shipped to this city, arriving at 4 o'clock this afternoon over the Wabash. Funeral services will be held at 10 o'clock Sunday morning from the Klaehn & Melching chapel. Interment at Lindenwood.

Mrs. Darroch was born and reared in Aboite township. Surviving she leaves the following children: William Darroch, of Montpelier, Ind.; Hugh Darroch, of Warsaw, Ind.; Mrs. Johanna Kenirck and Mrs. Fred Puett, of Swift Current, Canada, and Miss Fannie Darroch, of Morocco, Ind. Eight grandchildren, one great-grandchild, one brother, Wm. Hamilton, of Aboite township, and one sister, Mrs. Jane Darroch, of Montpelier, Ind., also survive. Fort Wayne relatives include John Hamilton, of Wagner street, a nephew, and Frank P. Parnin, district passenger agent of the Nickel Plate, a cousin by marriage.

IF BACKACHY OR KIDNEYS BOTHER

Eat less meat also take glass of Salts before eating breakfast.

Uric acid in meat excites the kidneys, they become overworked; get sluggish, ache, and feel like lumps of lead. The urine becomes cloudy; the bladder is irritated, and you may be obliged to seek relief two or three times during the night. When the kidneys clog you must help them flush off the body's urinous waste or you'll be a real sick person shortly. At first you feel a dull misery in the kidney region, you suffer from backache, sick headache, dizziness, stomach gets sour, tongue coated and you feel rheumatic twinges when the weather is bad.

Eat less meat, drink lots of water; also get from any pharmacist four ounces of Jad Salts; take a tablespoonful in a glass of water before breakfast for a few days and your kidneys will then act fine. This famous salts is made from the acid of grapes and lemon juice, combined with lithia, and has been used for generations to clean clogged kidneys and stimulate them to normal activity, also to neutralize the acids in urine, so it no longer is a source of irritation, thus ending bladder weakness.

Jad Salts is inexpensive, cannot injure; makes a delightful effervescent lithia-water drink which everyone should take now and then to keep the kidneys clean and active. Druggists here say they sell lots of Jad Salts to folks who believe in overcoming kidney trouble while it is only trouble. —Adv.

COAL AND WOOD.

—Best Grades of Coal—
COKE, CHARCOAL, WOOD AND KINDLING AT
Fort Wayne Coal Co.
Phones 1082 and 1905.
WEIGHTS GUARANTEED.

For best quality Anthracite and Domestic Coal at Lowest Prices. Call
OLDS COAL CO.
Home Phone 5034. Bell, 284.

City Coal and Supply Co.
H. C. HEINE, Manager.
Anthracite Coal, all sizes
Yards, Nickel Plate and Lafayette.
Phone 3022.

Wm. Kaough Coal Co.
COAL, COKE, WOOD, ETC.
Yards at Lake Shore Tracks, West of Wells St.
—Phone 502—

HARD AND SOFT COAL
Orders Filled Promptly. All Grades
Both Phones 135
GEO. H. KRUDOP

Satisfactory Grades of Hard and Soft Coal
Prompt Delivery
Phones 556 and 1416.
Yards 1320 Hayden
NIEZER & CO.

STATE HIGHWAYS NEED ATTENTION

Good Roads Head Speaks at Commercial Club on "Roadways."

USED STEREOPTICON

"Too many men were placed in charge of road work in Indiana for political purposes when they lacked efficiency," said C. A. Kenyon, of Indianapolis, in delivering an illustrated lecture Thursday night at the Commercial club. Mr. Kenyon is president of the Indiana Good Roads association.

Mr. Kenyon said that the state of Indiana spent $11,000,000 to pay salaries and expenses of state officials, the men who supervise the various branches of the government, but notwithstanding the fact that $14,000,000 has been spent on road improvement, the state neglected to place a supervisor of efficiency in charge of the expenditure.

He stated that Indiana has 26,000 miles of improved roadway and 25,000 miles that are not improved. Illustrating his statements, Mr. Kenyon showed stereopticon views of both the improved and unimproved roads, and then showed some of the roadways in neighboring states.

Preceding the lecture a meeting of club members was held at which time William H. Shambaugh recommended that at the next meeting of the club one section of the by-laws be changed, permitting the president of the organization to succeed himself.

DECATUR NEWS.

Decatur, Ind., Feb. 13.—Mrs. Frank Snyder, who has been operated upon for the removal of tumors at the hospital in Fort Wayne, is growing stronger every day.

Norbert Holthouse, of Decatur, a student at Collegeville, attended the funeral of Father Flaherty at Lafayette Wednesday.

Music was furnished by the Smith Saxophone trio of Springfield, O., for the Phi Delta Kappa dance.

Herman L. Conter, deputy secretary of state, arrived to look after the interests of his ice cream factory and the ice crop here.

Mr. and Mrs. A. S. Ayres and children went to Fort Wayne for a visit with relatives.

Mr. and Mrs. Harrison Kirby, of Lagrange, returned to their home after a visit here with their grandfather, J. B. Jones.

Mr. and Mrs. F. M. Schirmeyer will leave next Monday for the state of Washington to visit their son-in-law and daughter, Mr. and Mrs. Godfrey Bell.

State Gas Inspector Wright, of Indianapolis, was here on business.

Fred Schaub has returned from Lafayette, where he attended the funeral of Father Flaherty.

Judge R. K. Erwin, of Fort Wayne, was a business visitor here.

A big delegation of American Yeomen will attend the celebration planned by the local order next Monday. This will be anniversary celebration and a class of from fifteen to twenty will be taken in.

Miss Frieda G. Wemhoff, of Burlington, Wis., has been tendered the position of teacher of German in the Decatur high school, succeeding A. E. Stephan, who resigned to go to Lafayette. She is a graduate of the University of Wisconsin and has spent a year and a half in Germany as a student.

Leona Minnie Alice is the name of the girl baby born to Mr. and Mrs. Simeon Bucher.

Frank Kurber returned to Delphos, O., after a visit here. His visit was cut short by the illness of his clerk, John Sturost.

Mrs. S. P. Hoffman has returned from Berne, where she visited with her parents, Mr. and Mrs. Eli Bieric.

D. M. Hensley, who has gained renown as a taxidermist, shipped a hawk which he mounted to the owner, V. F. Voltz, at Portland.

Among Fort Wayne visitors yesterday were Mrs. J. O. Sellemeyer, Celeste Wemhoff, Fred Fullenkamp, Mrs. Oscar Hoffman, Miss Fan Hite, Mrs. Loyal Woods, Miss Martha Thomas, Matt Kirsch, Otto Kirsch and J. O. Sellemeyer.

Miss Kathryn Granger, of Logansport, has arrived to be the guest of Miss Agnes Costello.

Miss Mayme Deininger left for Cleveland, O., where she will spend two weeks attending the Red Bros. wholesale milliners' opening.

Dr. Aaron Bricker, of Geneva, was a business visitor in the city. He has been a veterinary surgeon for thirty years.

Mr. and Mrs. Walter Koos, of east of the city, went to Fort Wayne to visit at the Harry Jackson home.

Mrs. Hubert Zerkle is visiting several days with relatives in Willshire, O.

Prosecuting Attorney R. U. Parrish has been on the sick list.

Mrs. Walter Robinson, Mrs. Otto Kirsch and daughter, Helen, visited in Fort Wayne.

Miss Stella Lehman, the trained nurse attending Mrs. Dale Moses and little babe, returned to Fort Wayne.

Robert, little son of City Mail Carrier O. P. Mills, is ill of pneumonia.

Work has begun on the remodeling of the Noah's Ark business building on North Second street. This will be occupied by John Stewart and Luther Hower who will conduct a garage and supply store there.

The grand jury yesterday inspected the jail and county infirmary.

Architect Oscar Hoffman is drawing plans for a new schoolhouse in Jackson township, Jay county. It will be a two story structure with basement and contain four classrooms.

"What Happened to Jones" is the name of the play to be given by the high school juniors at the Bosse Opera house February 24.

Amos Gillip and Jasper Webel went to Wabash township, where they are viewing the Blue Creek ditch. This is the largest one ever constructed in the county.

"The Best Laxative I Know Of."

"I have sold Chamberlain's Tablets for several years. People who have used them will take nothing else. I can recommend them to my customers as the best laxative and cure for constipation that I know of," writes Frank Strouse, Fruitland, Iowa. For sale by all dealers.—Adv.

New Silks, New Trimmings, New White Goods Now on Display.

WOLF & DESSAUER

New Neckwear, New Laces, New Embroideries Now on Display.

The Madcap Turban

This clever little taffeta silk cap with two chic bows is the hat that is selling for

The Midseason Hat

Colors are black, tango, navy and lavender.

You can put on this hat and wear it till Easter. Saturday special **1.98**

These hats are worth $3 and really look like others' hats for $5.

OSTRICH BANDS

EXTRA HEAVY OSTRICH FLUES IN ALL COLORS **89c** SPECIAL 34 to 36 INCHES LONG; REGULAR $1.25 VALUE

PLUMES PLUMES PLUMES

Special Friday and Saturday

Guaranteed hard made stock in all colors **1.45**

16 inches long; 6 inches wide; Regular $2.75 values. **1.45**

Flower Specials

A large collection of new Spring flowers in silk and linen. Large and small roses and bunch of small flowers; about 200 bunches to select from. Values up to 98c..... **29c**

Fancy Feathers

Genuine fancy ostrich stick-ups and assortments of trimmings in all the new colors. Values up to $1.25; Special... **49c**

Untrimmed Hats For Spring

In all the latest styles in hemps and hemp milans. In all the new colors—Tango, new blues, bottle green, black and purple **$1.98**

HATS TRIMMED FREE

Silky Crepe for Slips and Undergarments

A new crepe is just in at the Silk Section that is particularly adapted for the making of slips and undergarments. It is unusually soft and fine in texture—not entirely all silk, but with the added advantage of wearing qualities that an all-silk weave does not possess.

This new crepe is 40 in. wide, and will be on special sale today and Saturday at **69c a yard.**

—First Floor

Going On The Special RUG SALE

Warm Flannelette Gowns and Sleeping Garments—Special for Saturday

Children's Sleeping Garments, made of extra good quality outing flannel, with or without feet; sizes 1 to 8 years; reg. price, 50c; Special **39c**

Extra Size Flannelette Gowns for women; pink and blue stripe flannelette, made with collar and trimmed with wash braid; special for Saturday only **69c**

Outing Flannel Gowns in plain white with front pocket and sleeves trimmed with striped wash materials; regular $1.50 values; special Saturday **$1.29**

(SECOND FLOOR.

SATURDAY SPECIALS IN THE BASEMENT

Coal Hods, good size, black japanned ware; reg. price, 25c; each **19c**

Sad Irons, set of three Mrs. Potts' sad irons, complete with stand and holder; reg. price, $1.00; Special **79c**

Household Ammonia, ex. strong; regular price, 10c bottle; Special **7c**

Austrian China Cups and Saucers, thin white ware; special set of six **53c**

New and Unusually Dainty These White Blouses at $1.00 and $1.50

They're just out of their tissue wrappings—crisp and fresh and Springlike—ready for women whose winter wardrobe needs freshening up a bit with a new blouse or two.

AT $1.00

Are waists of crepe, voile and batiste in two models—flat collar and vest effect, or net frill at neck and sleeve. This group includes regular $1.25 and $1.50 values.

AT $1.50

Are two new and pretty styles. One is made of stripe voile with embroidery trimmed flat collar; the other has striped voile combined with crepe voile, and fluffy frills of net at neck. —Second Floor

There's an Interesting Little Sale at the Embroidery Section Saturday

Remnants accumulate rapidly at this busy department, and we have hit upon a novel plan to dispose of all short lengths now on hand. We have put up lengths of insertions in "bunches," and priced them at **25c each.**

Bunches of embroidery insertion in 6-yard lengths; pieces from 1/4 to 3/4 inches wide; choice **25c each.**

Bunches of embroidery insertions in 3-yard lengths, in widths from 3/4 to 1 1/2 inches; choice **25c each.**

First Floor

The Most Attractive Place in the Whole Store

Is at the Infants' Department, where babies and their mothers are congregating these days. The special attraction here is the demonstration of the clever little Vanta Vestments—an object lesson every mother should see. The demonstration is in charge of a trained nurse, who understands from practical experience the baby's needs.

She will be glad to instruct in the proper care and dress of infants, and will tell about the superior advantages of these simple little Vanta Vestments.

A balloon free for all children accompanied by their mothers.

—First Floor

Aids to Stylish Coiffure

Isn't it perfectly wonderful how a switch will improve one's appearance; especially a switch of quality that matches perfectly? The realization will be found in this assortment on Sale Saturday.

$2.00 Natural Wavy Switches $1.49
$4.00 Natural Wavy Switches $2.98
$6.00 Natural Wavy Switches $4.50

50c SILK HOSE, 3 PAIRS FOR $1.00

Women's and Men's styles; all sizes, in black and white; full fashioned, double heel and toe, 50c value; 3 pairs **$1.00**

MILL-END-SALE

$3.00 TO $4.00 NET CURTAINS

Slightly imperfect; white or ecru; pair at **98c**

$1.50 AND $2.00 NET CURTAIN STRIPS

Slightly Imperfect 49c A STRIP

Don't Miss It---That's our hint to every one who wants to economize. It's a sale to attend often, for each visit reveals some new feature---some unexpected manner of saving money.

Table Damask, 19c

57-inch bleached table damask; regular 30c value. Sale Price, yard..... **19c**

Table Damask, 39c

72-inch bleached mercerized table damask; regular 65c value. Sale Price..... **39c**

Women's Hose, 12½c

Silk lisle seamless hose for women; regular 25c value. Sale Price, pair..... **12½c**

Dressing Sacques, 25c

Flannelette Dressing Sacques, in light or dark patterns; regular 50c values, for.. **25c**

Extra Special

Beautiful Sample Waists 49c

Hundreds to choose from in this immense lot of white waists. There are voiles, lawns and batistes, charmingly trimmed with fine laces and embroideries; high and low neck styles; also plain tailored models; all sizes; regular $1.50 and $2.00 values. Choice **69c**

Shirting, 5c

Woven Madras Shirting styles; regular 10c quality. Sale Price, yard..... **5c**

Flannelette, 5c

New patterns off the full bolt; regular 8⅓c quality. Sale Price, yard..... **5c**

Outing Flannel, 7½c

Light and dark style; off the full bolt; regular 10c quality. Sale Price, yard... **7½c**

Men's and Boys Shirts, 39c.

Choice of Men's and Boys' Laundered Dress Shirts; also work Shirts of black sateen, cheviots and drillings; regular 50c and 75c, for..... **39c**

Dress Ginghams, 7½c

10c new Spring patterns dress ginghams, per yd.. **7½c**

Percales, 8⅓c.

12½c light or dark percales, full yd. wide.. **8⅓c**

Silkolines, 5c.

Short lengths 10c silkolines and art draperies, yd.. **5c**

All Wool Serge Skirts $1.98

1914 Spring Styles.

Samples of women's separate dress skirts in black and colors; made in the newest models of all-wool serge; all sizes; regular $3.00 values. Choice ... **$1.98**

$4.00 Spring models in wool dress skirts... **$2.98**

$5.00 Spring models in all wool dress skirts **$3.98**

INDIA TEA

Used by the Wealthiest Within Reach of the Poorest

300 CUPS TO THE POUND.

ONE TEASPOONFUL MAKES TWO CUPS.

Published by the Growers of India Tea.

SHOP AND RAILROAD NEWS

RAILWAY ICE HARVEST SOON

G. R. & I. to Commence Filling Houses Here and Nottawa Next Monday.

WILL BRING CAR LOADS TO CITY

W. C. Hegerfeld Badly Hurt at PennsyShops This Morning.

The annual ice harvest for the Pennsylvania and the Grand Rapids and Indiana roads will begin next Monday, when a large force of men and teams will be put to work at Nottawa, Mich. Those roads always get their supply of ice from the lake at that place, because it is of the purest character and the facilities and natural conditions for cutting and housing it are most perfect. One hundred and fifty carloads of ice will be brought to Fort Wayne and stored in the big icehouse at the east yards and 300 carloads will be stored at the side of the tracks at Nottawa, to be drawn upon when needed. The ice is about eight thick now and by Monday it is thought that it will have reached a thickness of ten inches.

MEAT CUTTERS' BANQUET.

They Entertain the Master Butchers at Feast.

The banquet given last evening by the Meat Cutters and Butcher Workmen's union in honor of the Master Butchers of the city was a happy event, though the extremely cold weather no doubt prevented as good an attendance as would have been the case were weather conditions more favorable. The object of the meeting was to bring the cutters and the bosses in close touch with each other. Several speeches were made, chief among them being the address of James W. Lechler, for two terms the president of the Fort Wayne Federation of Labor and one of the most prominent labor leaders in the city. Mr. Lechler spoke on "Organization" and in the course of his remarks spoke of the benefit the meat cutters have derived from organization as follows: "The butchers by organization have bettered their working conditions. Formerly they worked long hours and had no time for recreation. In the face of non-union shops working under the old regime the union men have succeeded in securing a Wednesday half holiday during the summer and less hours on Saturdays. And the employers see the wisdom of the present move, too. The butchers here are only a 60 per cent. organization and they have accomplished things, so what could a 100 per cent. organization do for themselves if they tried?"

CHARLEY DRUMMOND IN HOSPITAL.

Young Brakeman Underwent Operation for Appendicitis.

Charles Drummond, a Nickel Plate brakeman, was stricken with appendicitis while out on his run Wednesday and brought to the St. Joseph hospital, where he was operated upon yesterday. He is now resting easy and will recover. The young man is a son of Mr. and Mrs. H. S. Drummond, of Huntington, who formerly resided in this city and are well known here. Mrs. Drummond, the mother, came up here Wednesday and is now at the hospital. The patient is married, but has not yet moved his family from Huntington. His wife was here during the surgical operation and has made daily visits since.

HAD TOES CRUSHED.

W. C. Hegerfeld Badly Hurt When Cross Head Fell on Foot.

W. C. Hegerfeld, an employe at the Pennsylvania shops, was sent to the St. Joseph hospital this morning with the toes of his right foot badly cut and crushed. While at work in handling some parts of a locomotive—a cross head—which weights several hundred pounds it fell upon the foot. The injury will disable Mr. Hegerfeld for several weeks.

SEE GOOD TIMES AHEAD.

W. E. Smith of the Northern Pacific and Ira F. Schwegel, of the Louisville and Nashville, traveling passenger agents, circulated among local ticket agents and prospective travelers yesterday. Each said business on the line he represented was good. Mr. Smith said that business of the Northern Pacific was the best at present of any of the several winters he has been connected with the line. "And prospects for still better business are exceedingly bright," he added.

IRON BUSINESS IMPROVING.

The demand for bar iron is on the increase, with prospects of still greater demand. "We are operating the mills to 60 per cent. of their capacity," said H. C. Rockhill, the vice president and general manager, this morning. "We had been operating upon a 40 per cent. basis," continued Mr. Rockhill. "We do not apprehend any falling off in business and have hopes of further increase soon."

ENGINEER STAPISH KILLED.

When Wabash switch engine 889 collided with a Pere Marquette drag train in the railway wards at Delray yesterday, Engineer H. D. Stapish, of the Wabash, received injuries which proved fatal an hour after he had been taken to a hospital in that town. Fireman Hodler sustained severe injuries to one of his ankles. The accident is being investigated with a view of placing the responsibility.

HAS MOVED TO LAGRANGE.

William McAffery, the machinist who resigned a position at the Bass shops two weeks ago, has accepted employment in automobile shops at Lagrange, Ind. He has already begun work there. John Strawbridge is operating the big lathe at the Bass machine shop which was formerly operated by Mr. McAffery.

INDUSTRIAL NOTES.

Machinist Amosa Arter, of the Bass shops, is sick and off duty.

F. P. Hile, one of the furloughed men at the Pennsylvania machine shop, has been recalled and put to work.

H. J. Briggs, a tester at the Fort Wayne Electric works, is off duty on account of sickness.

C. E. Schice, clerk in the G. R. & I. transmaster's office, is off duty on account of sickness.

Elmer Weed and Ralph Pergan, of the Pennsylvania shops, are making arrangements to do some winter fishing at Rome city next Sunday.

R. F. Sarver, general foreman of the Pennsylvania boiler department, left last night for the east on business for the company.

Pennsylvania Shopmen J. M. Zollars, H. H. Burlage, J. Kalker, F. E. Minnich and S. H. Center are off duty on account of sickness.

Fireman D. L. Mercer, who had been sick with pneumonia for several weeks, has returned to his work on the G. R. & I. road.

A. H. Bovel, traveling passenger agent, and G. W. Wilson, traveling freight agent of the Lake Shore, were in the city yesterday.

Frederick E. Beach, foreman of the Lake Shore, is on duty again, after an absence of a week on account of sickness.

Among the passengers on the westbound Wabash Continental limited this morning was Mrs. J. C. F. Sprankel, wife of the treasurer of the American Steel Dredge company, who is going to Oklahoma City.

Local Freight Conductor L. M. Shepler, of the Pennsylvania, will be off duty for awhile as the result of severely spraining one of his arms when he attempted to pick up a bundle of section men's tools at Plymouth yesterday.

The men in the locomotive department of the Pennsylvania shops are working twelve hours today, the extra time being between 6:30 and 8:30 this evening. Next week the over time days will be Monday and Wednesday.

The members of the Mutual Benefit Association of the Fort Wayne Electric works have already commenced talking about the 1914 annual excursion and to feel the pulse of their fellows on the question of "where shall we go?" For three years the excursion given by this association have been the largest affairs in points of numbers of the season, with the exception, of course, of the annual outing of the Pennsylvania employes. Something like 2,500 tickets were sold last year, when the excursion was run to Cedar Point and this year the number will be increased, it is believed, if a popular point is selected and a favorable time limit given. W. H. Schultz is the president of the association and last year did much to make the excursion the mammoth affair it was.

Buy your Tuxedo and Full Dress Suit during our sale.
PATTERSON-FLETCHER CO.

GARRETT NEWS.

Garrett, Ind., Feb. 13.—Miss Laura Shutt went to Fort Wayne today to visit friends. She is planning a trip to Florida.

The Eastern Star order will hold a special meeting Wednesday evening, February 18, when several candidates will be initiated.

Mr. and Mrs. John Goldsmith, of Harlan, were visiting Garrett friends Wednesday.

Mrs. A. J. Ralston, of Auburn, is visiting her daughter, Mrs. Monte L. Green.

The Garrett business men will hold their meetings in the O. R. C. hall, which they have secured for a permanent location. Tuesday evening will be their meeting nights.

Floyd Currens, of Fort Wayne, is visiting his parents in this city.

James McKibben has returned to his home in Milford, after a few days' visit with friends here.

The Nikillih club and their lady friends enjoyed a sleighride party last evening driving to the home of Glen Hawver, south of this city.

Miss Bessie Calkins is reported ill at her home on Randolph street.

Mrs. Howard Ross is recovering slowly from a ten days' illness.

Grandma Borland, of Ijams street, is in very poor health. Mrs. Borland is 92 years old and has lived in the same house for thirty years.

Fred Kearns returned Wednesday from a week's visit with Toledo friends.

Miss Francis Stack entertained a company of friends last evening in honor of her guest, Miss Helen Clark, of Fort Wayne.

Mrs. Monroe, of Fort Wayne, spent Thursday with friends in this city.

Mrs. Martin and daughter, Ruth, were visiting Fort Wayne friends today.

Otto Teeters is spending today with friends in Fort Wayne.

Miss Edna Wampler gave a valentine party Thursday evening at her home on Peter street.

The R. of R. T. ladies gave a pie social Thursday evening at their hall.

Miss Anne Skelling left last evening for Chicago, where she will remain indefinitely.

The young ladies of the "Delphi" club and their gentlemen friends enjoyed a delightful "bob" party Wednesday evening and later were entertained at the home of Mr. and Mrs. C. W. Wagoner at Auburn.

Miss Philippine Ansbro gave a valentine party last evening to her friends.

MUST GO TO ELECTRIC CHAIR.

Gov. Ralston Will Not Commute Wife-Murderers' Death Sentences.

Indianapolis, Feb. 13.—In a statement issued last night Gov. Samuel M. Ralston announced his refusal to interfere in the sentences of death passed upon Harry Rasco, of Vincennes, and John Chirka, of Crown Point. The men will be electrocuted Feb. 20.

Both of the men killed their wives and Rasco also killed his small son. The two murderers were sentenced to die last month, but the Ralston granted a reprieve until Feb. 20.

Rasco killed his wife and child in Terre Haute. Mrs. Rasco had gone from her home in Vincennes to visit relatives in Terre Haute and was followed by her husband, who, after shooting his wife, turned the weapon upon his child. The killing of Mrs. Chirka was similar in some respects to that of Mrs. Rasco.

Housework Drudgery!

Housework is drudgery for the weak woman. She brushes, dusts and scrubs, or is on her feet all day attending to the many details of the household, her back aching, her temples throbbing, nerves quivering under the stress of pain, possibly dizzy feelings. Sometimes rest in bed is not refreshing, because the poor tired nerves do not permit of refreshing sleep. The real need of weak, nervous women is satisfied by Dr. Pierce's Favorite Prescription, and as Mrs. Briggs and others testify:

It Makes Weak Women Strong and Sick Women Well.

This "Prescription" removes the cause of women's weaknesses, heals inflammation and ulceration. It tranquilizes the nerves, encourages the appetite and induces restful sleep.

Dr. Pierce is perfectly willing to let every one know what his "Favorite Prescription" contains, a complete list of ingredients on the bottle-wrapper. Do not let any druggist persuade you that his unknown composition is "just as good" in order that he may make a bigger profit.

MRS. BRIGGS, BENDA, of 320 N. Washington St., Delphos, Ohio, writes: "Having taken your 'Favorite Prescription,' for a bad case of irregular periods and constipation with weakness, for which I was almost unable to do anything, I think I am safe in saying that there are no women in this world for Dr. Pierce's Favorite Prescription and Golden Medical Discovery. I am now enjoying the best of health and think Dr. Pierce's medicines which have done me a world of good."

Dr. Pierce's Pleasant Pellets regulate liver and bowels.

HAS NEW PLAN TO SAVE WILD DUCKS

Englishman Attaches Much Importance in the Breeding OF CAPTIVE BIRDS

New York, Feb. 13.—Lord William Percy, a well known English sportsman and ornithologist, who recently made a trip to this city, has outlined a scheme which, it is believed, will prove of importance in the breeding of wild ducks in semi-captivity in order to increase the supply of wild game in this country.

In a letter to Frederick C. Walcott, a director of the American Game Protective association, who has done much in the experimental breeding of wild ducks in captivity, Lord Percy describes the methods of duck breeding in vogue in England, and such an arrangement would be of great value if put into effect in America.

Suitable Breeding Ground Needed.

Lord Percy's letter is as follows:

"Assuming the possession of an area of country which is suitable for ducks to breed in, experience has shown that the number of ducks that breed in that area can be greatly increased by the following method: It is not suggested that a sub-Arctic species can be induced to extend its breeding range by many hundreds of miles, though to some extent the effort in England to induce species that thirty years ago were scarce breeders, and whose nearest normal breeding ground was Iceland, to breed within the British Isles, has been very successful.

"The widgeon, gadwall and pintail may all be said to have been in that category, and today they are comparatively common breeders throughout the northern part of the British Isles; but the system is mainly useful as a means of increasing the number of individuals of a species that already breeds in the locality where the system is worked.

"The ducks are caught throughout the winter in traps and turned out into a large wire enclosure, the flight feathers of one wing of each bird being cut sufficiently short to disable it from flying over the six-foot wire. They are fed in this large enclosure throughout the winter, and when the time for the northward migration in the spring arrives these birds are, of course, unable to follow their instinct to join in that migration.

Stumps Pulled From Wings.

"Toward the latter part of the migration period each of the wing-clipped ducks is caught and the stumps of the feathers in the wing that was cut are pulled out by hand. This is easily done, but care must be taken to hold the bird's wing firmly in a natural position to avoid risk of injury, and the bird is put back in the enclosure till it has regained its power of flight. This takes place in eighteen or twenty-four days, and as each bird regains the power of flight it leaves the enclosure and flies out to the nearest suitable nesting place.

"These birds are at this time of the year sexually ready to breed, and, their migration having been artificially delayed in the manner above described, their inclination is to pair at once and nest in the immediate neighborhood. Not only does this insure an increase in the number of birds breeding in that locality, but it also insures with no less certainty that any young birds that have been successfully reared by the liberated birds will themselves return to that locality to breed in the following spring.

"The system of cutting flight feathers instead of permanently pinioning birds is well worth attention from every point of view. As a general rule, pinioned wild caught birds will not breed in captivity except in a very small percentage of cases, and there is little, therefore, to be gained by keeping such birds in captivity, whereas a wing-clipped bird can be kept for as long a time as is desired without permanently depriving it of the power of flight.

"Ducks renew their flight feathers once a year, and once only, and that renewal takes place between June 15 and August 15, the exact date varies with each species; therefore, if it is desired to keep a bird in a state of semi-captivity all that is necessary is to catch it again when the new wing feathers have three parts grown and cut one wing as before. It will then be unable to fly for another twelve months, but can at any time be restored to liberty by pulling out the stumps of the cut wing."

How She Discarded Unsightly Complexion

Mona Morrow in Town Topics:

"How often I exclaimed as I beheld my ugly complexion in the mirror, 'If I only could tear off this old skin!' And, do you know, I've learned how to do just that very thing. Not to actually remove the entire skin all of a sudden; that would be too heroic a method and painful too, I imagine. The worn-out cuticle comes off a such tiny particles, and so gradually—requiring about ten days to complete the transformation—it doesn't hurt a bit. Day by day my beautiful complexion underneath comes forth. Marvelous! No matter how muddy, rough, blotchy or aged your complexion, you can surely discard it by this simple process. Just get an ounce of ordinary mercolized wax at your druggist's, and nightly take cold cream, wash it off mornings.

My wrinkles I got rid of by an equally simple method. By dissolving an ounce of powdered saxolite in a half-pint witch hazel and bathing my face in the solution, every line completely disappeared. Even the deep crow's feet vanished entirely.

Free Farm Women from Wash Tubs

W. A. Henry.

Madison, Wis., Feb. 12.—For eighteen years Dean W. A. Henry, of the Agricultural college, has been trying to lighten farmers' wives from the drudgery of washing. He has just completed a machine that he claims will do the work of a man at a cost of $100 for the first farm community that would start a cooperative steam laundry. He still hopes.

ABSTRACTS OF TITLE
Made By
The Allen County Abstract Co.
Are Reliable.
We Guarantee All Our Work
725 Court Street.

DIAMONDS

You can buy a Diamond on weekly or montaly payments on a small payment down. Wartell, Cut-Rate Jeweler, 928 Calhoun St. 2-11-tf

Rurode's

ESTABLISHED 1860.

COAT SALE

Just in Time To Fool Jack Frost

Your Unrestricted Choice of Our Entire Stock For

$5.00

Holds Mirror Up to Smart Society

Edith Wharton

Paris, Feb. 13.—Edith Wharton, the California novelist, is spending the winter in Paris. Although she has come to Paris to write her story, Mrs. Wharton brought her characters with her from America, and it is said that when they appear in book covers they'll be so thinly masked as to names and characterizations that many of them will be quickly recognized as leaders of various American "smart sets."

SIXTY WORDS IN PLATFORM.

Al J. Jennings, Former Bandit, Announces Doctrine in Oklahoma.

Oklahoma City, Okla., Feb. 13.—Al J. Jennings, a former bandit, but now a candidate for governor of Oklahoma, today gave out his platform. It contains only sixty words.

"My platform," said Jennings, "is fidelity to the people, real honesty in office and that the law shall be no respecter of persons. When these principles are truly and honestly carried into effect, all interests will be subserved and taxes will be reduced. In all my life I have never betrayed a confidence. If the people confide in me, God being my judge, I'll not betray them."

All fancy neckwear Half Price.
PATTERSON-FLETCHER CO.

REV. DR. AKED TO RESIGN.

Will Quit Presidency of Church Federation Following Protest.

San Francisco, Feb. 13.—Rev. Charles F. Aked, pastor of the First Congregational church, announced definitely today that he would resign from the presidency of the San Francisco Church Federation next Monday night. Dr. Aked's announcement followed his recent statement from the pulpit that he did not believe in the virgin birth of Christ. His resignation as head of the federation was asked a few days later by four ministerial members of the church organization.

Men's slip-ons discounted 20 per cent.
PATTERSON-FLETCHER CO.

Assistant Fire Chief George Jasper was at Bluffton today on personal business matters.

Carver Wood left this morning for Pennsylvania on business for the Trade Mark Title company. Before returning home he will visit New York city.

HOUSEWIVES

Here is a Test of Vital Interest to You

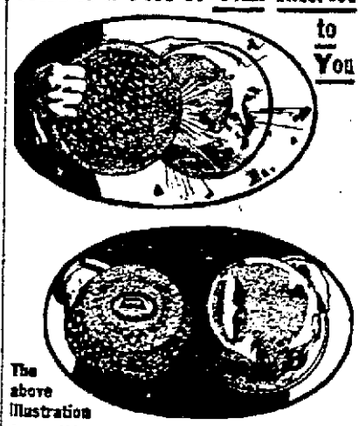

The above illustration from life shows an ordinary piece of enameled ware being struck with a piece of Onyx Ware. Lower illustration shows the result. The ordinary piece is dented and disfigured, the enamel coating cracked, shattered and the steel base exposed which will quickly rust and become unfit for use. The piece of Onyx Ware is positively unharmed.

Take no chances. Demand of your dealer

ONYX WARE

"The World's Best Enamel"

It will satisfy you as can no other ware. With ordinary usage it is everlasting. Heat will not affect it. An Onyx vessel may be put dry on a gas flame and then filled with cold water without being damaged.

ONYX WARE is made with HEAVY STEEL BASE, perfectly coated with a hard, smooth vitreous enamel, and fired in our improved furnaces at 2000° Fahrenheit. We use two base coats and separate finish with a third or decorative white specialized coating on brown.

ONYX WARE with its heart of steel, smooth. Onyx hard surface is one layer, can't keep it clean, and does not heat and compute in the steel, aluminum or other metal ware. It outlasts all other commercial ware.

Look for ONYX trademark on label. ONYX WARE is made in styles and sizes for every kitchen requirement.

Be sure and come in today and see our full line.

ONYX Trade Mark

H. PFEIFFER & SON CO.
107-109 E. Columbia

Life Insurance. C. W. Orr, Agent. 132 E Berry St.

UNDERTAKERS.

KLAEHN & MELCHING
UNDERTAKERS & EMBALMERS
221-223 E. Washington Boulevard.
Office—Home Phone 228.
Best of Service at Reasonable Prices.
PRIVATE AMBULANCE.

GETZ & CAHILL
UNDERTAKERS
1031 Calhoun St.
Open Day and Night.
Both Phones 660.

SCHONE & ANKENBRUCK
UNDERTAKERS
PHONES
HOME 21 BELL 168
COR. BERRY & BARR STREETS

J. C. Peltier & Son
UNDERTAKERS.
Both Phones No. 23.
117 WEST WAYNE ST.

CHALFANT, MANLOVE & EGLEY,
Funeral Directors.
130 W. Washington St.
Phone 362.

See That the Name

Packard

Is on your VICTROLA

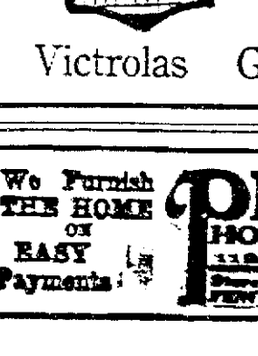

Victrola X $75.00

The Packard Trade Mark on your Victrola means that your instrument has been selected from the largest stock of Talking Machines in northern Indiana.

That it has been carefully adjusted and tuned by experts: that you can have the services of these experts in the future to regulate and repair your instrument.

That you have been given the opportunity to select your instrument by a comparative test with the Grafonola and the New Edison Disc.

That you have received the lowest price and best terms on your Victrola that are obtainable anywhere in the United States.

That the records you receive are as perfect as they can be made and all absolutely new.

Better Visit Our Department Today.

Packard Music House
830 CALHOUN.

Victrolas Grafonolas Edisons

We Furnish THE HOME ON EASY Payments

PICKARD HOUSE FURNISHING CO.
112 AND 114 EAST COLUMBIA ST.
Just one of OUR SQUARE north and a FEW FEET west from the TRAFFIC CORNER

Society

Mrs. Alex B. White entertained the Friday Bridge club this afternoon at her home.

Mrs. Herbert Wagenhals, of Cleveland, is visiting Mr. and Mrs. Charles W. Orr, of West Wayne street.

Mrs. J. J. Ritter, of West Suttenfield street, is entertaining her mother, Mrs. M. M. Wornick, of Decatur, Ill.

Mrs. W. D. Henderson has returned from a visit with friends in Grand Rapids, Mich.

Miss Carrie Stiefel is in Lafayette for a week-end visit at a fraternity house of Purdue university.

Mrs. Harry Krall, of Washington boulevard east, has gone to Grand Rapids, Mich., to spend a few days there with a relative who is ill.

Miss Esther Auger and Miss Irma Henderson are going to Indianapolis early next week to visit Miss Auger's sister, Mrs. Herbert S. Coverdale.

Miss Ruth Anderson, of 1209 California avenue, will entertain a number of her small friends tomorrow afternoon at a valentine party.

Mrs. Stephen Trentman comes from Chicago today to join Mrs. H. O. Bruggeman for a trip to New York. The ladies expect to leave tomorrow for the east.

Miss Virginia Tiheme, of West Berry street, will entertain some of her playmates tomorrow at a valentine party at her home.

Mr. and Mrs. Andrew A. Purman and Miss Gladys Glenn left at noon today for El Paso, Jefferson Barracks, Southern California, and Vancouver and Victoria, B. C.

Miss Margaret Colmey, of West Suttenfield street, entertained a few young friends on Wednesday evening at a sleighing party. They drove about the city for an hour or so and then had a hot supper at Miss Colmey's home.

Mrs. Fred Ash will leave tomorrow for her home in St. Paul, Minn., after a visit of several weeks with relatives of this city. Mrs. Ash visited her brother and sister, Mr. and Mrs. W. H. Peltier, and her cousins, Mr. and Mrs. Andrew Archer.

About fifty students of the International Business college attended a theater party given by the salesmanship class last evening. After the theater the company were guests at the home of Ralph Landis. Mrs. Landis served refreshments and a pleasant time was enjoyed.

Miss Bessie Carey, of Wallace street, gave a pretty valentine party last evening and entertained a number of friends with music, dancing, games and a luncheon afterwards. The guests were the Misses Jehl, Miss Mary Brown, Miss Ethel Koby, Mrs. Eisenhour, Rexford Hood, Henry Kirbach, Ernest and Fred Carey, Berthold and Hershell Eisenhour.

The ladies of the F. A. D. W. club pleasantly surprised Mrs. August Lindeman at her home in Summit street on Monday afternoon in honor of her birthday anniversary. When refreshments were served Mrs. Lindeman was presented with several beautiful presents from her friends. The ladies present were Mesdames Allen Martin, Joseph Hoeffer, Herman Heuer, William Rippe, Ernest Barr, Henry Stalhut and Frank Shuster. They all enjoyed a good time.

* * *

Jefferson School Exhibit.

The art exhibit and sale of home made candies at the Jefferson school this afternoon and evening is likely to be well attended in spite of cold weather as many people of the district are interested in the welfare of the school and all of its aims.

TWO DELIGHTFUL PLAYS.

John Drew and Company Entertain at Majestic Theater.

One laugh after another and every moment the undivided attention of a large audience was what Mr. John Drew and his company of artistic players received in approbation of the performance of "The Tyranny of Tears" and "The Will," at the Majestic theater last night. Many people in Fort Wayne greatly admire the work of Mr. Drew, because it never fails to be polished, entertaining and convincing. The associated players and the whole presentation of Mr. Drew's performances are always superior in quality. Therefore to see Mr. Drew means always to be satisfied, even if one does not wholly admire the vehicle in which this noted American actor appears. But last night there was the added charm of two as refreshing and delightful plays as one would care to see. Haddon Chamber's comedy, which was first presented, proved a continual source of pleasure. Its comedy is irresistible and while one moment the audience is charmed with lovely Laura Hope Crews' delicious "tears" and her grace and beauty, the next moment people were equally refreshed with Miss Mary Boland's cleverness in the role of the secretary. Besides there were Mr. Drew's dilemma as to the management of his wife and Mr. Ernest Lawford's splendid characterization of the onlooking bachelor who, to disprove his own cynicism concerning marriage, promptly falls in love with the bright and pretty secretary. The second play, "The Will," by Barrie, was equally interesting, though much more serious. In it Mr. Drew does superior work and is more unlike himself than in any character in which he has been seen in this city. Mr. Hubert Druce, who had a small part in the comedy, does an artistic bit of acting as the lawyer and in the last scene is extremely touching as the tottering old man in his dotage. Miss Boland appears again in the second play and she was equally interesting in a much different role.

CELEBRATE GOLDEN WEDDING.

MR. AND MRS. DANIEL M'CARTHY.

Mr. and Mrs. Daniel McCarthy quietly celebrated their golden wedding anniversary on February 9, at their home a mile and a half north of Donaldson, in Marshall county. Many members of their family were present and they, together with other friends and neighbors, spent a happy day. Mrs. McCarthy, before her marriage, was Miss Mary Gorman, and she was the only child of Anthony and Nancy Gorman. They were married in Plymouth, Ind., in St. Michael's Catholic church by Rev. Joseph Winters and have lived in Marshall county and on the same farm ever since. Mr. and Mrs. McCarthy are both natives of Ireland. They came to this country when quite young. Both Mr. and Mrs. McCarthy are well and favorably known in their home county and in Plymouth and have many relatives and friends in Fort Wayne and vicinity.

MAJESTIC Theatre
Monday, Tuesday and Wednesday.
Special Matinee Wednesday.
Oliver Morosco Presents
"Peg O' My Heart"
Prices: Matinee, 25c to $1.00; Night, 25c to $1.50.

FRIDAY EVENING, FEB 13
The St. Louis German Stock Co.
In the Three-Act Musical Comedy
"GOLD LOTTE"
(The Girl Barber)
Prices 25c, 50c, 75c, $1.00

Saturday Matinee and Night
J. Leubrie Hill and "The Darktown Follies,"
In
"My Friend From Kentucky"
With a Big Chorus of 50 Girls.

TEMPLE TONIGHT
BOB MATHEWS AND AL SHAYNE & CO.
In the pretentious offering,
"IN DREAMLAND."
EIGHT SOCIETY DANCERS,
Who dance the Tango Argentine, One Steep, Schottische, Maxixe and Invitation Waltz.
Four Other Headline Features.
Prices—10, 15 and 25.

EMPRESS TONIGHT
Amateur Tango Contest
Cash Prizes---Real Dancers
Besides Six Regular Acts

AT THE MAJESTIC.

German Performance Tonight.

Every theater patron with any conception whatever of the German language should be sure to attend the performance of "Gold Lotte" tonight at the Majestic. It is a three act musical farce by Mannstaedt, full of keen humor, amusing situations and clever construction throughout with bright and snappy music. The company presenting this unusually funny farce comes highly recommended by the big St. Louis papers, in which city the St. Louis German Stock company plays throughout the season at the new Victoria theater. The company is under the personal direction of Hans Loebel, who assumes the leading comedy part of "Leistritt" in "Gold Lotte."

* * *

J. Leubrie Hill and Darktown Follies in "My Friend From Kentucky."

This is the attraction that has created such a big sensation in New York, where they have just finished the longest run in the history of colored theatricals. Mr. F. Ziegfield, of Ziegfield Follies, has bought the rights of three of the big song hits used in The Darktown Follies for his Ziegfield Follies, 1914, "Rock Me in the Cradle of Love," the $20,000 hit, "That's the Kind of Man I Want," and the most remarkable finale ever produced on any stage, "At the Ball, That's All." The engagement will be tomorrow night and matinee.

* * *

"Peg o' My Heart," for Three Days.

The majestic announces the engagement of Oliver Morosco's production of J. Hartley Manners' comedy, "Peg o' My Heart," for three days, starting Monday, with a special matinee on Wednesday, when a theatrical event of decided importance is promised to the theatergoers of this city. Mr. Manners' comedy comes with the backing and recommendation of both critical and public approval, since the New York critics went into raptures about "Peg" and the Cort theater has been constantly crowded for over a year by a public that has adored the Irish madcap. Florence Martin, the young actress who has been chosen by Oliver Morosco to enact the role of "Peg" has been pronounced admirable by the author of the play, and has all the qualities of charm and personal appeal that are embodied in the part.

AT THE TEMPLE

Certainly it's a good bill at the Temple vaudeville just now. Anyone who has been there knows it, and those who have not can guess it by the favorable comments of those who have been. It is a bill of variety too and of things that haven't been done to death before. For instance, the Sharrocks have a mind reading stunt that is quite ahead of any similar act seen. No one has time to even guess how they do it, for Mr. Sharrock moves so fast through the audience and picks up so many things for Mrs. Sharrock to name—which she does every time with blindfolded eyes and her back to the audience, that people have all they can do to hear what is said. There is a lot of fun in the act, too, which is an unusual feature of a mind reading performance.

Maglin, Eddy and Roy have a "foolish" act of acrobatic work that is really one of the very good ones. It, too, has the quality of difference to make it new. Clark and McCulloch come out on the stage as two of the worst looking "rags" that could be found in a collection at police court. They surely make the most of nothing and they call their act "Much Ado About Nothing." Really there's nothing to it, anyway, except a funny table and some rather doubtful songs that bring encore after encore from the audience.

Boyle Woolfolk's society dancers give a very pretty and refined dancing exhibit of some modern dances, new and familiar. The one-step, the tango argentine and the maxixe are becoming familiar to the patrons of the vaudeville even if they don't dance themselves, but this company present tango steps not familiar and two new and exceedingly pretty dances, the invitation waltz and the schottish. The company is headed by Al Laughlin and Miss Lena Shaw.

The headliner for the week is a big act called "In Dreamland," by the Matthews, Shayne & Co. Mr. Matthews has been seen here before in a similar role. He is clever and sings well. Mr. Shayne denicts the role of a Jew who tries the "pipe" to see if there are to be found the nuggets of gold, etc., that "Dopey" has told him about. There are dancers and effective stage settings to lend the act beauty and the work of Matthews and Shayne is interesting all of the time. A comedy film of base ball is run that is a dandy.

AT THE EMPRESS

A real dramatic treat is in store for the patrons of the Empress theater tonight when that sterling legitimate actor, Porter J. White and his talented company appear in "The Beggar," the latest dramatic triumph by Oliver White. Mr. White, prior to his appearance in vaudeville, was one of the best legitimate actors upon the stage, having appeared in E. H. Sothern's great success, "If I Were King," "The Proud Prince" and many other standard plays of international reputation. In the play of "The Beggar" Mr. White has a wonderful opportunity for the display of his versatile talents and draws a character picture that has seldom been equalled upon the stage. It is his long and arduous training that has given him the ability to portray the wonderful character of Simon Guest, and there is not a depth of this unusual character that has not been fathomed by Mr. White whose portrayal makes the role of Simon Guest a real study in psychology. Mr. White prior to the production of "The Beggar" appeared in the wonderful playlets "Scandal" and "The Visitor" were generally acknowledged by both the public and critics to the most powerful and vivid playlets ever produced in vaudeville. In the play "The Beggar" Porter White is supported by Miss Adelaide Fairchild, who was for several years an honored member of the Frohman forces.

A St. Valentine's Day Supper—What to Have; How to Cook It

(By Caroline Coe.)

Here is a menu for a Valentine day supper, with directions about preparing it. The menu:

Bouillon with Whipped Cream; a Tiny Pimento Heart on Top of Cream.
Chicken Patties in Heart Shape.
Potato Balls with Butter and Parsley
Heart-Shaped Pickled Beets.
Bread and Butter Sandwiches, Cut in Heart Shape.
Slice of Pink Apple, with Pink Ice Cream on Top.
Heart-Shaped Cakes, Iced with Tiny Red Heart on Top.
Coffee and Heart-Shaped Candies.

* * *

White Sauce for Chicken Patties.

Mix two tablespoons of butter smooth with two tablespoons of flour. Put one and one-fourth cups of milk into double boiler. When slightly warm put two tablespoons of the warm milk into the butter and flour mixture. Beat until smooth, then add to the milk in the double boiler. Stir constantly to avoid lumps. When this has boiled for five minutes set back on stove to gently simmer for half an hour. Just before serving add one-half teaspoon of salt and a dash of pepper. Now add chicken and allow to heat through, but do not stir. Put into patty shells and serve at once.

* * *

Tomato Jelly Salad.

Soak one package of any granulated gelatine in one-half cup of cold water. To one cup of tomato juice (taken from canned tomatoes), add one clove of garlic, one tablespoon of sugar, juice of one lemon and half teaspoon of salt, one bay leaf. Put all together. Add one-half cup of vinegar and one-half cup of water. Boil these together for five minutes. Strain onto the gelatine. Stir until all dissolved. Turn into little heart-shaped molds and allow to cool.

Serve on lettuce leaf, with mayonnaise dressing.

* * *

Potato Balls.

Potato balls are made with a tiny scoop that may be purchased at any house-furnishing store. Allow the potato balls to stand in cold water for half an hour. Put over in boiling water and cook until they can be pierced with a sharp needle. Drain. Put into serving dish. Dust with salt. Add bits of butter and minced parsley and serve.

* * *

Pickled Beets.

Boil beets until tender. Slice in slices one-quarter of an inch in thickness. Cut into heart shape. Put into one cup of vinegar, seasoned with one tablespoon of sugar and one teaspoon of salt. Any spice may be added. Allow beets to stand in the vinegar for five hours. Drain and serve.

* * *

Menu for Children's Party.

A cup of chicken bouillon with dash of whipped cream and tiny heart-shaped noodles; heart-shaped sandwiches; plain vanilla ice cream with individual heart-shaped cakes of angel food and sunshine cake covered with pink icing; cocoa with marshmallows.

The Noodles.

One egg beaten slightly. Add one-fourth teaspoon of salt. Have two-thirds of a cup of sifted flour. Add this a little at a time until you have a stiff dough. This should not take quite all the flour. Of course, the size of the egg used must be taken into consideration. The dough must not be a bit sticky, nor must it be brittle. Roll out very thin on slightly floured board. Cut into tiny heart shapes. Flour blightly with what is left from the two-thirds cup and set aside for an hour to dry. May be used at once if not perfectly dry, but if one makes more than can be used the time for drying must be several hours, and the noodles must be absolutely dry when packed away in a glass can with tight cover. Boil noodles five minutes.

Soda Relieves Indigestion or Acid Stomach

Few Stomach sufferers know that Indigestion, Sourness and Gases are not caused by a lack of digestive juices, but result always from acidity, meaning there is an excess of hydrochloric acid in the stomach, which retards digestion and promotes food fermentation. Everything eaten sours in the stomach like garbage sours in a can, forming acrid fluids and gases which inflate the stomach like a toy balloon. Then we get a heavy, lumpy feeling in the chest, we belch gas and eructate food or have heartburn, water-brash, bloating and nausea.

A well-known authority states that a 10 grain Sodagen tablet taken anytime, followed by a tumbler of water instantly neutralizes these stomach acids; stops fermentation, absorbs the gases and sweetens the entire digestive tract. He says any pharmacist can supply a package of 10 grain Sodagen tablets as they are constantly prescribed for stomach acidity because of their harmlessness to the digestive organs, being composed of Soda, Calcium Carbonate and Magnesia U. S. P.—Adv.

HOW TO PREVENT BILIOUS ATTACKS.

"Coming events cast their shadows before." This is especially true of bilious attacks. Your appetite will fail, you will feel dull and languid. If you are subject to bilious attacks take three of Chamberlain's Tablets as soon as these symptoms appear and the attack may be warded off. For sale by all dealers.—Adv.

Beans and Peas as Meat Substitutes

(By Prof. Edna N. White,)

Domestic Science College, Ohio State University.

In a vegetarian diet where all meat is forbidden the substitute is usually some member of the legume family—beans, peas, lentils or peanuts.

The Mongolians use the soy bean; the Mexicans the frijole bean; the Spaniards, Arabs and Hindus the lentils; the Italian workingmen the kidney bean; and even in the early days in New England bean porridge was a staple food.

Baked beans is the familiar example of a substitute meat dish of this type. Work of the hardest kind, e. g., that done in lumber camps, is performed without difficulty on a diet made up largely of beans. It is recognized as a hardy dish, but apparently its value as a substitute for meat is not so well known, for it is frequently served at the same meal with a meat dish.

In some cases beans are difficult of digestion. The removal of the skins and the use of a small amount of soda and salt in cooking may help to remove this difficulty.

Split peas and lentils are less common types of legumes, probably more often served in soup than in any other way. They may be prepared in the same ways that are use for beans.

Lentils are rather pronounced in flavor, and perhaps for this reason are not so popular as beans and peas. It is a very ancient food plant and widely used in early times. The "red pottage" of Esau was probably made from the Egyptain lentil.

200 children's Knicker Suits Half Price during our Half Price Sale.
PATTERSON-FLETCHER CO.

Fashion at a Glance

(By Mabelle Mortimer.)

The new silhouette shows hips. Just as women have succeeded in eliminating them Dame Fashion says they must have them.

The skirt, while showing signs of gaining in width, is still narrow at the bottom. Bouffant hip draperies, bustle and panier effects represent the most important changes.

* * *

Both dress and separate waists are extremely transparent, much bloused and easy fitting. We will be apt to hear much grumbling on the transparent waist this summer, as we did over the slit transparent skirt of last year.

* * *

Sleeves still cling to kimono shape, and on coats and separate waists the "set in" raglan sleeve will be much worn. It is said that after March 15th over 75 per cent. of the sleeves will be short.

* * *

Neck finishes are all low in front and many are also low in the back. Those who can wear them will be seen in the Medici and other upstanding neck frills.

* * *

Coats will have the bottom of their skirts much extended. The flare at the hips is shown on all the new wraps.

* * *

There is no definite place for the waistline this season. Short waists with high belt, the normal waistline and the elongated waist effect produced by the girdle or sash arranged over the hips are all shown in the shops.

BATH BAGS.

Save all the scraps you have of good toilet soaps and shave them into crumbs or shavings, and then add to them twice the same amount of oatmeal, orris root and a pinch of borax. Put this into bags of about six inches by four, made of old Turkish toweling or any material suitable for wash cloths. Sew on a tape hanger, for by care, rinsing and airing each bag may be used several times.

MERGENTHEIM'S
Announces a Remarkable February Plume Sale for Friday and Saturday

$2.48 to $2.98 Plumes.
Completely new stocks with assortments and values better than ever.
About 200 14-16 inch Demi Plumes in black only—the regular values of these plumes are $2.48 to $2.98.
On Sale—Come early $1.39

$2.98 to $3.48 French Plumes 18 to 20 in. fine Ostrich French Plumes in 6 different shades and black and white; all the newest Spring shadings. Regular values $2.98 to $3.48. On sale Friday and Saturday $1.98

EVERY Plume Guaranteed for ONE YEAR

JUST 300 PLUMES TO CHOOSE FROM
In all the spring's newest shades. $4.98 regular values on sale $2.98
Your choice of all odd plumes—in all colors—values up to $2.98—while they last $1.00
Willow Plumes in black and colors. Choice, all sizes $2.98

$4.98 FOR PLUMES YOU CANNOT DUPLICATE
elsewhere for less than $7.98 to $8.98. Extra fine quality extra wide heads. Plumes are guaranteed for one year. In all new spring colors and in black and white. Choice for Friday and Saturday $4.98

JUST A MOMENT PLEASE!

Look at these beautiful new Spring Hats on sale Saturday only at $2.98.

I am positive you can not duplicate them elsewhere for less than $5.00.

Which One Do You Like Best?

These words you will hear from every lip of the well-dressed women in Fort Wayne. We will show 300 Trimmed Spring Hats for Saturday only, at $2.98

Come In and Try Them On.

See Window Display

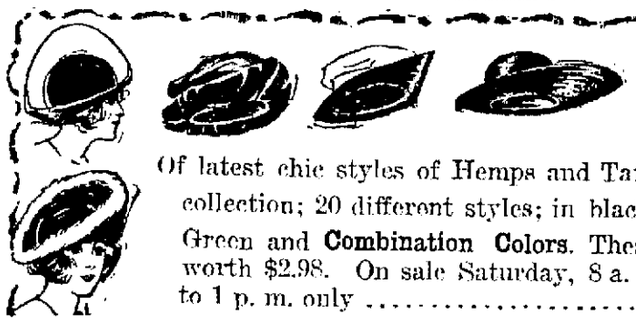

SPRING'S FIRST SALE

Of latest chic styles of Hemps and Taffeta Crowns; 250 Hats in this collection; 20 different styles; in black, New Blue, Tango, Bottle Green and Combination Colors. These Hats are well worth $2.98. On sale Saturday, 8 a. m. to 1 p. m. only $1.98

THE MILLINERY STORE BEAUTIFUL of FT. WAYNE
620 CALHOUN STREET

Announcing the
GRIEBEL Art Needlework Shop

The art-needlework branch of our business has grown so great that it has altogether displaced our millinery business. Hereafter the entire shop will be devoted to needlework.

Materials
Made-Up Novelties
Lessons.

An informal opening tomorrow, Salatrday.

123 West Wayne Street.

Phones 160 and 555.
Troy Laundry Company
308 to 314 Pearl Street.
Established 1876.

Phones 6003 and 234.
Troy-American Dry Cleaning Co.
1812 Calhoun Street.
French Process. Superior Service.

Double Service from Same Delivery Wagons.
Call Either and Your Wants Will Be Promptly Taken Care Of.

The BOSTON STORE

A Few Big Specials for Saturday Only

Flannelette for waisting at 7c a yard, worth 10c.

36-in. Cretonne at 8 1-3c a yard, worth 12½c.

Light and Dark Outings at 4½c a yard, worth 6½c.

Light and Dark Outings at 7c a yd., worth 10c.

Cotton Challie for Comforters at 4c a yard, worth 5c.

Unbleached Shaker Flannel at 4c a yard, worth 5c.

Best Light or Dark Calicoes at 5c a yard, worth 7c.

Best Amoskeag Apron Gingham at 7c a yard, worth 8 1-3c.

Ladies' Outing Night Gowns at 42c, worth 50c.

Ladies' Outing Night Gowns at 69c, worth $1.

Ladies' Outing Night gowns at 89c, worth $1.25.

Ladies' Crepe Kimonos at 98c, worth $1.25.

Colored Petticoats at 48c, worth 75c.

Percale Wrappers at 79c, worth $1.00.

House Dresses at 89c, worth $1.25.

Gingham Petticoats at 50c, worth 60c.

Children's Jersey Sweaters at 39c, worth 50c.

Ladies' Jersey Sweaters at 89c, worth $1.25.

Balance of Sweatercoats at greatly reduced prices.

27x54 Velvet Rugs at 95c, worth $1.25.

9-4 Unbleached Sheeting at 16c a yard, worth 20c.

Linen Finish Crash at 6¼c a yard, worth 8c.

Children's Tam O'Shanters, regular 50c quality to close out, 19c each.

All 50c Wool Dress Goods for tomorrow only 39c a yard.

All Blankets and Comforters sold at greatly reduced prices.

SPECIAL! SPECIAL!

Small lengths of Dress Goods from 2 to 6 yards for ladies' and children's dresses at 25 per cent off to close out.

WM. HAHN & CO.

FORT WAYNE'S GREATEST BARGAIN STORE

CONVOY NEWS.

Convoy, Ohio, Feb. 13.—Mrs. Aaron Zinn, of near Convoy, went to the Lutheran hospital in Fort Wayne yesterday to have her left leg amputated on account of blood poison, which she has had for years. She is improving finely.

Sherman Conn, of Van Wert, was seen on our streets yesterday.

Mrs. Frank Sheets and Miss Jennie Sheets, from near Decatur, spent Wednesday at the home of Mr. and Mrs. Charles Ramsey.

The Epworth league of the Mentzer church, near Convoy, met recently at the home of Mr. and Mrs. John Sowers. All report a good time.

Iva Moyer, Pearl High and Leo Savio spent Thursday in Van Wert.

Basil Hoblet, LLena Carpenter and Glenn Price were entertained recently at the home of Miss Rilla Miller.

The infant child of Mr. and Mrs. John Etzler, died Wednesday evening and funeral services were held at their home this morning.

Mrs. John Lare, on her way to visit a sick friend yesterday afternoon, fell on some ice and broke her arm.

Mr. and Mrs. Percy Pritchard and Mr. and Mrs. Fred Pritchard and children left last evening for Harper's Ferry, W. Va., where they will make their future home.

A merry bunch of girls and boys from Convoy went to the star social given Mable Temple at the Dixon school house last evening.

The members of the Laffalot club enjoyed a pleasant afternoon yesterday at the home of Mrs. A. E. Begg, on North Main street.

Mr. and Mrs. S. J. F. Myers and three children, of near Marion, Ohio, are the guests of their many friends and relatives in this neighborhood.

Harry Dwire went to Forrest yesterday, where he will remain for several days in the interest of the Pennsylvania railroad.

Mr. C. M. Smith was a Van Wert caller yesterday afternoon on business.

Marlin Keyer was a business caller at Van Wert today.

You will be surprised when you come to look through our Lace Curtain stock to find how handsome a Curtain you can buy for a little money. Foster Furniture Co.

Don't Fail to Attend Our Great February Clearing Sale

BLANKETS

Cotton Blankets less than manufacturer's cost prices, 39c 69c, 89c, 98c, $1.05 and ..... $1.48 Pair

Wool Nap Blankets .....
...$1.49 $1.89, $2.48, $2.89 pair

Wool Blankets .....$2.48 Pair

COMFORTERS

Special $1.25 values 89c

GLOVES AND MITTENS

Every Glove and Mitten less than manufacturer's cost.

HOSIERY

Ladies' Fleeced Hose 10c

Men's Fleeced Hose.....10c

Woolen Hose less than cost.

SWEATER COATS

1,000 Sweater Coats for Men, Women and Children at One-Half Price.

FURS

Ladies' Furs will be discounted 75 per cent to close out. Be sure and see these wonderful bargains.

COATS

Children's and Misses' Coats less than Manufacturer's cost.

LADIES' DRESS SKIRTS

Any Ladies' Dress Skirt in the store Saturday at one-half regular price.

CORSETS

75c Empire Corsets 49c

See the new Henderson Fashion Form Corsets, $2.00 values 98c

$3.00 values $1.49

$4.00 Corsets $1.98

MUSLIN UNDERWEAR

Ladies' Drawers, 39c values at 25c

Corset Covers, 50c values at.. ..... 39c

Princess Slips, $1.50 values at 89c

Muslin Petticoats, $1.50 values at 98c

GOWNS

Ladies' Flannelette Gowns, 75c values at 39c

Children's Sleeping Garments, 50c values 39c

Children's Flannelette Gowns, 50c values 39c

UNDERWEAR

Men's Utica Union Suits, $1.00 values 69c

Children's Utica Union Suits at 39c

Ladies' Fleeced-lined Union Suits, $1.00 value 69c

Ladies' Fleeced Shirts and Pants, 25c values at 19c

Buy your Underwear tomorrow at a saving of 50 Per Cent.

THREAD

3 cord Machine Thread, two spools for 5c

GO-CARTS

The world's standard line, the only Gendron, one car load to select from; prices 25 per cent less than all other inferior makes.

ROLLER SKATES

Just received 10 cases. Prices .....49c, 69c, 98c and $1.49

LOOKING GLASSES

Special..10c, 25c, 49c, 69c Up

WINDOW SHADES

Linen Window Shades, special at 25c

WHEEL GOODS

Just received a car load of Wagons, Velocipedes, Hand Cars, Wheel Barrows and everything made to run on wheels.

COAL HODS

Special tomorrow 10c

MATCHES

Special, 12 boxes 10c

SLOP JARS

$1.00 values 49c

ENAMEL SLOP JARS

$1.00 values 69c

SOAP

10 Bars Armour's Washing Soap 25c

WASH BOARDS

39c values 25c

VALENTINES! VALENTINES!
PRICES, 1 CENT UP

JAS. M. KANE & SON
614 Calhoun Street

ASTOR IS ASKED TO DONATE LANDS

Writer Suggests He Give Building Rentals to the Community

TO AID NEEDY POOR

New York, Feb. 13.—In an open letter to Vincent Astor urging that the community should take for public purposes the full rental value of all land, August Weyman, an attorney, of No. 68 William street, writes:

"Dear Sir—Leave for an evening the study of the reports of official investigators and watch the shivering men and women, long hours in the stormy winter nights, wait upon the bread line, and you will say that more radical measures are required, and that the time to apply them is now, and that the case is too insistent to admit of an instant's delay.

"You are reputed to be a great land owner, and I am conscious that, if this is the case, the plan suggested would greatly diminish your wealth by depriving you of the income that you obtain from land rentals. But if the public reports are correct you would still be a rich man—rich enough never to have a reasonable desire unfulfilled that money could satisfy.

"Would not the fact that by the opening up the land to the use of all, and in this way eradicating the evils you so much deplore—and that quickly—be sufficient compensation for any difference in the degree of wealth you might possess—wealth which beyond a certain point, is only a burden?

"I am sending you this letter hoping that through the freeing of the land alone about the land question may lead you to study the matter further, and that your study may result in the knowledge that the freeing of the land alone can can come the freedom of men from poverty, and give all an opportunity to live a prosperous and happy life.

"I have still a further hope, in which I am encouraged by what I have read of your views, that seeing this is the only means of freeing the world from poverty, and the vice and crime which are born of poverty, you will join hands with the men and women who are working—I am glad to say with a strong hope of success—to free the land for the use of all people."

Whitley County News.

Columbia City, Ind., Feb. 13.—Mrs. James Gillivan entertained the members of the Pickwick club Wednesday afternoon and after an afternoon of needlework refreshments were served.

The annual meeting of the D. M. Sears company was held Wednesday at Fort Wayne and H. B. Clogston and H. D. McLallen, of this city, were elected officers of the company.

The C. B. L. of L. enjoyed a merry bob party to the home of Mr. and Mrs. Peter Schmidt Wednesday evening and in all about seventy guests were present.

Charles Campbell, who has been traveling for a horseshoe supply company, has leased the Fred Kempf black-smith shop and will go back to his old trade.

Mr. and Mrs. David Singer left Tuesday for Valparaiso, where they will reside in the future.

Robert, the 2-year-old son of Mr. and Mrs. Harshbarger, of Union township, died Thursday forenoon from diphtheria, which he contracted only a few days ago. Anti-toxin treatments failed. The body was buried Thursday afternoon at the Egolf cemetery in Thorncreek township, in accordance with the strict contagion laws of the state. Dr. William F. King of Indianapolis, assistant secretary of the state board of health, arrived in the city Friday to take charge of the situation. The Cosse schools, which recently started up after a two weeks' shutdown on account of the epidemic, were ordered to close again Thursday by Health Officer E. V. Nolt.

Dr. Bernard A. Widup will leave Sunday for Indianapolis to attend the alumni banquet of the Indiana Dental college and to witness the dedication of the new college buildings.

Attorney Benton E. Gates left Friday for Clinton county, Ill., to appear at the rendering of the final report on the estate of Michael Zorger, deceased. Heirs in this county and other parts of the state have filed exceptions to the final report, claiming a share to the estate, which is estimated at high figures.

Mrs. Solomon Kemery, of South Columbia township, fell Wednesday on an icy spot and sustained a fracture of the small bones in the left leg.

When trying to slide back a barn door Thursday afternoon Sherman Kneller, of Peabody, was knocked down when the door came off the trackers and fell upon him. A deep gash was cut on the top of his head, and he suffered from a loss of blood.

Charles Markwalter, of Mansfield, O., spent Thursday in the city transacting business and visiting relatives and friends.

The Washington Center basket ball team defeated the Laud team Wednesday evening to the tune of 44 to 11. The winners took the lead from the start and never lost it.

Mrs. Louisa Coombs passed away at her home in South Whitley Thursday morning at 2:15 from a stroke of paralysis that she suffered five weeks ago. Her maiden name was Louisa Cleveland, and she was born in July, 1837, being 76 years old. She married J. K. Coombs in 1859, to which union twelve children were born, four surviving. They are H. L. Coombs, of Jackson, Mich.; Charles and Ward, of South Whitley, and Mrs. O. H. Bowman, of Pierceton. One sister and two brothers also survive. The husband died seventeen years ago.

Caldwell W. Tuttle is ill at his home from gangrene in one of the toes of his left foot. For years he has suffered from heart trouble and it is that poor circulation in the lower extremities is responsible for ailment. The Tuttles had planned to go to California Saturday to winter at Los Angeles, but the appearance of the disease had forced a postponement.

Mr. and Mrs. C. S. Moore, of Fort Wayne, arrived in the city Wednesday evening to visit with Mr. and Mrs. Milo Harshbarger, of north of town.

The Jolly Dozen club was pleasantly entertained Wednesday afternoon at the home of Mrs. Edgar. Mrs. James Grant was given the first award at cards and Mrs. Clarence Fogle received the consolation prize. An elegant supper was served at 6 o'clock.

Benjamin Raupfer is resting easy and gradually recuperating from his recent attack of kidney and bowel trouble. He is still confined to his bed.

Mrs. Hattie Meyer, of this city, left Thursday for Ligonier to visit her sister, Mrs. Josie Baum, and family. She spent Wednesday at the Hope hospital at Fort Wayne with Miss Hannah Levy, and states that the latter will be discharged from the hospital this week to go to the home of her sister at Marion for recuperation from her recent operation for mastoiditis.

Mrs. Cyrus Brookins and Mrs. Clarence Malone went to Fort Wayne Thursday to attend the theater.

Charles Green, who has been confined to his home for a week with an attack of lagrippe and tonsilitis combined, has recovered and is back on the job again as barber.

The Christian Endeavor societies of the county will have charge of the Sunday services at the Presbyterian church Sunday, Feb. 15, at both the morning and evening hours. The societies will be addressed by R. A. Walter, field secretary of the Indiana Christian Endeavor Union.

The Epworth League gave a valentine social at the home of Miss Zetta Clark Thursday evening and several invited guests were present.

The condition of Merrill Doriot remains unchanged, despite the untiring efforts of the attending physicians and nurses to bring about a change for the better. The nourishment given the lad does not seem to tone up his system thoroughly enough, to combat the disease.

Claudie, the daughter of Jeremiah Egolf, died at Chicago Thursday morning and the father was notified by telegraph Thursday noon. The young lady had been employed for several years in Chicago and was 30 years of age.

FORCED TO VACATE

CLOSING OUT SALE

Coats and Furs

The final prices on Coats and Furs are now on and it behooves you to buy while it is still possible to get something desirable.

Lowest Prices Ever

quoted on desirable merchandise in the history of the Ladies' Ready-to-wear business.

A Golden Opportunity to Save Your Dollars

Coats Now Selling At Less Than Cost of Material in Them

Coats Formerly Priced Up to .....$17.50 — $5.00

Coats Formerly Priced Up to ... $25 — $7.00

Coats Formerly Priced Up to .....$35.00 — $9.00

Furs Now Selling At Less Than Cost OF RAW SKINS

Furs Formerly Priced Up to ... $12.00 — $4.69

Furs Formerly Priced Up to ... $20.00 — $6.39

Furs Formerly Priced Up to ... $5.00 — $1.69

"Watch Our Windows! It Pays"

SMITH'S

"We Lead Others Follow"

The Store That Gives You What They Advertise

Only One "BROMO QUININE."
To get the genuine call for full name, LAXATIVE BROMO QUININE. Look for signature of E. W. GROVE. Cures a Cold in One Day. 25c.—Adv.

Boys' fancy Knickerbocker Pants discounted 20 per cent.; blue serge 10 per cent.

PATTERSON-FLETCHER CO.

Fort Wayne Builders' Supply Company.

The annual meeting of the stockholders of the Fort Wayne Builders' Supply company will be held at the office of the company, 840 Hayden street, Fort Wayne, Indiana, February 19th, 1914, at 8 p. m., for the purpose of electing directors and for the transaction of such other business as may be brought before said meeting.

JOHN SULZER, JR., Secretary.

12-3t.

Manson, Fowler and Record Bicycles

$22.50, $27.00, $31.50, up to $40.00

Choice of Tires. G. & J. slinches (value $10.) Punct.Proof non-skid cushion tread (value $10), free on any of our bicycles.

Fancy Tread Bicycle Tires not found in any other store.

Won't Slip Bailey Tread, Red Rubber $3.75

Peerless Basket Weave, Cactus Raised Tread 3.50

Tashmo, Six-Ply Thorn-Proof, each 2.50

Single Tube Roadsters, not guaranteed, each 1.50

Last year's *Bailey* and *Thorn Proof* tires, each $2.50. Innertubes, 75c, $1, $1.25. G. & J., $1.50. Bring baby cab wheels for new tires. Come to the Big Store for BICYCLE TIRES and REPAIRS.

BROSIUS & BROSIUS, 126 East Columbia St.

Good second hand Bicycles, $5 to $15.

Store open evenings. April 1 to July 1.

BIG REDUCTION SALE
ON SUITS AND OVERCOATS
NOW GOING ON.
BUCKEYE HAT AND CLOTHING CO.,
819 Calhoun Street

DR. RUSH 49-50-51 Pixley Bldg. Tel. 589. The Specialist Practicing the Wonderful New Treatment scientifically, skillfully and honestly, who is noted for CURES of Diseases. If you are deformed, undeveloped or ill, Dr. Rush will tell FREE what he can do for you. Especially if others have failed.

FIFTEEN YEARS IN FORT WAYNE.

About Music in Your Home

How Many Selections Can Mary Play?

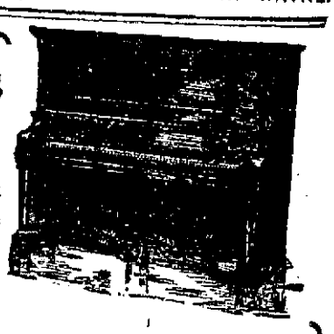

Does she play all the music you like to hear or just one or two of your favorite selections? Is she always home to play just when you would like most to hear some familiar air? **You Are the Artist When You Own a**

STARR PLAYER PIANO

All the music of all the world at your command all the time. No waiting on someone else, it's you who can play now.

The patented expression buttons and levers of the **STARR PLAYER PIANO** enables you to put that individual expression into the music as though playing by hand.

Let us show you the possibilities of the STARR—the guaranteed player piano. Your silent Piano taken as part payment and the exchange made easy for you.

Fort Wayne's One Price, Plain Figure, Piano Store.

Scheffer & Rinehart, 1321 Calhoun Street

An Everyday View of the Next Sunday School Lesson

SUNDAY, FEB. 15.—CHRIST'S HATRED OF SHAMS.

Luke 11:37-54. Golden text. "Be not deceived; God is not mocked." Gal. 6:7.

The two sins Christ condemned most frequently and most severely are the two sins that are almost never confessed, namely, hypocrisy and covetousness. They showed their affinity for each other in the Scribes and Pharisees of our lesson today, who "devoured widows' houses, and for a pretense made long prayers." These respectable sins of hypocrisy and covetousness Jesus considered harder to cure than the drunkenness and lust of the publicans and sinners, who, he told the Pharisees, would enter the kingdom of heaven—that is, the fellowship of the heavenly-minded in this world—before them, as the Gospel record shows they did. Nicodemus and Joseph of Arimathea are the only Pharisees of whose conversion the Gospels tell us among all the five hundred or more who had become disciples up to the time that the risen Jesus met a convention of his followers in Galilee.

We have nothing to do in our lesson today with the sin of covetousness—to be fully considered in other lessons of this year—except as it is intertwined with hypocrisy, to which we should devote every precious moment of our lesson time with sincere heart-searching for its symptoms in ourselves.

The right attitude in discussing this great sin of hypocrisy that Jesus hated with such a righteous indignation is not the attitude of Jehu, who, being told by the prophet of a treacherous crime that he would commit, exclaimed, "Is thy servant a dog that he should do this thing?" which he presently went and did; but the attitude of the apostles, who at the Last Supper, when Jesus said, "One of you shall betray me," said anxiously, every one of them, not knowing what hidden tendencies to sin might lurk in their own hearts, "Lord, is it I?"

When by definition and analysis we get a clear view of what hypocrisy really is, we shall see that it is a sin into which, in some forms, the holiest in the church are liable to fall; and also that it is a sin even more common outside the churches than in them. We shall discuss, firstly, the hypocrisy in the churches, and secondly, the hypocrisy that is not in the churches, and shall give large attention to the second kind of hypocrisy, because it is at once the most common and least considered.

1. Hypocrisy in the Churches.—It has been estimated that three-fourths of the Bible, including most of the sermons of the prophets and much of the teaching of Christ and his apostles, is occupied with calls to backslidden and hypocritical church members to "repent." That word is oftener addressed to church members than to outsiders, as any one can see by looking up the passages in the Concordance.

"Ye Pharisees cleanse the outside of the cup and of the platter; but your inward part is full of extortion and wickedness." I have read somewhere that thirty chapters in their commentaries are on ceremonial dish washing. Here is our opportunity to ascertain exactly what is the essence of hypocrisy. A Pharisee was shocked to see that Jesus did not wash in accordance with ceremonial custom before sitting down to dine in his house, which he did on what seems to have been an insincere invitation of pretended friendship. Jesus, in reply to the unspoken criticism of his host demands that the platter and the persons shall be clean both inside and out. It was a demand for reality; a condemnation of sham and false pretense, of inconsistency between profession and practice, of insincerity. Hypocrisy is lying in its worse form—not a momentary misstatement, but chronic lying by deeds that speak louder than words. It is leading a double life; seeking to get a reputation by false pretenses which are the very opposite of the real character. "Reputation is what men and women think of us; character is what God and angels know of us." To profess to be better than we are Christ counts the supreme lie. It is bearing false witness not against our neighbor, but to our neighbor against our real selves.

In estimating the hypocrisy of a false profession of religion today, and what Christ would say of it, we need to keep in mind not only the bad but the good qualities of those ancient Pharisees. Jesus said, "Except your righteousness shall exceed the righteousness of the Scribes and Pharisees, ye shall in no wise enter the kingdom of heaven"—that is, into the fellowship of those who have heaven in their souls here and a right in heaven hereafter. The Pharisees paid as their tribute to God a tenth of their income, to be used for religion and benevolence, and then they gave much more in freewill offerings; and they gave with equal generosity of their time. They were generally "clean outside" no doubt—that is, moral in conduct. Their sins were mostly "inward sins" of the respectable kind, such as extortion, hatred, envy, pride, bigotry. Frank sinfulness wearing its own true colors was in Christ's view less hateful and less hardened against repentance than the respectable hypocrites who were in the church of God, but not really of it. In the words of Shakespeare:

"An evil soul, producing holy witness,
Is like a villain with a smiling cheek;
A goodly apple rotten at the heart:
Oh, what a goodly outside falsehood hath!"

"Give for alms those things which are within." This word of Jesus is the most profound utterance of the ages on true charity. The Pharisees proudly threw their pennies to beggars at the doors of their synagogues and on the highways, but the kindly word and thought and prayer that constitute true charity—that is, brotherly love—were lacking. And always "the gift without the giver is bare."

At the Gate Beautiful, Peter and John "gave for alms those things that are within" when one of them said to the crippled beggar, "Silver and gold have I none; such as I have give I thee: In the name of Jesus Christ of Nazareth, rise up and walk." And so they lent a hand, and imparted to him their spiritual power, and helped him to help himself, which is always the best charity. For years Scribes and Pharisees had thrown this cripple their pennies only to keep him in beggary. Whether we give to God or man, we must give our hearts, or the gift is a farce and failure.

Christ's condemnation hits many a church official, for it is a rebuke of those who are giving their energies devotedly to church finance without any real zeal for social justice and civic righteousness, without even a warm love of God in their hearts.

"As the first and great commandment is to 'love God,' the capital crime of all others at the great White Throne is not loving God." This is not so hard to understand if we imagine the grown son of a noble and self-sacrificing father saying to him, "I will obey your commands, but I do not and will not love you." He could hardly have a greater fault or commit a greater sin than that stab at his father's heart.

2. Hypocrisy Outside the Church.—"Woe unto you lawyers also. . . .Ye entered not in yourselves, and them that were entering in ye hindered." It is not intended to select any one class as representative of conditions. The lawyers of Christ's day were probably occupied chiefly in the interpretation of Jewish laws and were somewhat allied to the Scribes, who copied the sacred writings and the commentaries upon them, and to the Pharisees, who were the dominant orthodox party in the Jewish church. What we wish to suggest is that by no means all, nor even a major part of the insincerity and inconsistency and false pretense in the world is inside the churches.

Cosider the abounding hypocrisy in politics. We may well stand rebuked for this hypocrisy in politics on this Sunday just following the birthday of Lincoln, and just preceding the birthday of Washington, both examples of profound sincerity in politics.

Consider, also, the multitudinous daily hypocrisies of business life—the false labels of goods, deceptive announcements of clearance sales and bargains; the misrepresentations in which employers and employes sin together. What a sensation it would make if for just one day shopkeepers and promoters would tell the truth! A popular lecturer brought down the house when he pictured the absurdity of a Wall street broker whipping his boy for lying, that is, for "setting false rumors afloat." As politicians have given up buying votes, once considered a necessity, why may not chambers of commerce get an agreement of business men to quit lying?

Consider, also, the hourly hypocrisies of our social life. In China there have reached their reductio ad absurdum in what are called "honorifics," which means the custom of depreciating yourself as a guest and all that belongs to you, while exaggerating the merits of your host and all that concerns him. For example, a caller would say, "Your most beautiful and honorable wife is very well, I hope; my old hug is not very well."

This social lying and insincerity has reached such a pass that one missionary school for girls in its "Band of Hope" pledges them against intoxicants, tobacco and honorifics.

Consider the hypocrisy of many so-called "liberals." I do not refer to devout Unitarians and Universalists, but to those of whom people say, "He is a Universalist if he is anything;" to the men who arrogantly call themselves free thinkers, with the implied charge that all who differ with them are not free to think, but are mentally enslaved. That Voltaire was one of the greatest of hypocrites is reluctantly shown by James Parton, a liberal, in the standard biography of that high priest of infidelity. He first concealed and then denied the authorship of any work which would expose him to danger. He asserted in every way, with the most solemn asseverations, that he was not the author of books which he had written with delight. Furthermore, for the same base reasons, his own safety and ease, he professed faith in Christianity, received its sacraments, asked spiritual help from the pope, and begged for relics from the vatican to put in a church he had built, at the very time that he was doing his utmost in secret to destroy both Catholicism and Christianity.

But sincerity is not a savior, in the churches or outside, for men have done great wrongs sincerely from the days when Saul haled good men and women to prison, as he thought, for their good; but it is a great thing to be sincere, genuine, real. And the temptations to insincerity are so subtle that we are all in peril of it and need to adopt the prayer of an old man in New Jersey, who used to say often, "Lord, make me real."

Mr. D. L. Moody once searched the hearts of a great audience with three questions: "Is your life what it ought to be? What you want it to be? What God wants it to be?"

One of our missionaries, writing of a little girl in the school under her care, says: "Last night Wah Noo told me she wanted to be 'a whole Christian,' as she called it. So we had a long talk, and tried to think of all the wrong we had done that day and confess it to each other. She counted these wrongs on her fingers: 'I did not brush my teeth as you told me to do; I did not take off the lower sheet on the bed when I made it up, and I know I ought to always; I got angry with one of the girls at school; I did not use my soap when I took my bath; I did not try to do my example in multiplication; all the other girls did theirs wrong, so I thought I would, too.'"

A professing Christian sold a bad quality of hay to a certain colonel, who rebuked him, and the church member whined, "I am a soldier, too." "You!" ejaculated the colonel, in a tone of disgust; "what kind of a soldier are you?" "I am a soldier of the cross," said the skinflint, with a detestable flourish of the hand. "That may be," said the colonel, "but you've been on a furlough ever since I knew you!"

God sends out his ringing calls for the thousands of Christian soldiers who are taking an unwarranted "furlough" of inactivity or hypocrisy to report at once for duty.—Dr. and Mrs. Wilbur F. Crafts, in Christian Herald.

Bed-Wetting Cured in Ten Days

URI-STOP WILL CURE

Don't Wait for Children to Outgrow the Trouble—Start Them Taking Uri-Stop Today.

Bed-wetting with all its disagreeable effects, can be cured if given prompt attention. This is a disease and every parent should assist their children to effect a cure by procuring for them Uri-Stop. The wonderful success realized by this remedy seems little short of marvelous, but the many cures in Fort Wayne proved its merits.

Incontinence of the urine is not a local trouble alone, but is a disease embracing the entire urinary system as well as the bladder and kidneys. Uri-Stop is put up in tablet form, pure and harmless. Easily taken by the most delicate child. Mail orders filled by the manufacturers. Price $1.00.

The Boettger Chem. Co. mfrs., Peoria, Ill., are so confident of the curative value of this preparation that they have authorized the Dreier Drug Co. to refund your money if you are not satisfied after a careful trial. 1-23-30 2-6-13-20-27

BANKS

There are lots of Banks. Most of them are good. In Fort Wayne all are good.

But some Banks give better service than others, are worth more to their customers, and in general cover the field of banking more thoroughly.

The Saving Department of this Bank is an illustration. It gives all the conveniences of a Savings Bank, the full rate of interest (4 per cent.) of a Savings Bank and in addition the full security of a National Bank.

German American National Bank

PAYS 4% ON DEPOSITS OF $100 AND UPWARDS
TRI-STATE LOAN AND TRUST CO.

Four things come not back:
The spoken word;
The sped arrow;
Time past;
The neglected opportunity.

The "TRUTH" Man Says,

Now is the opportune time for YOU

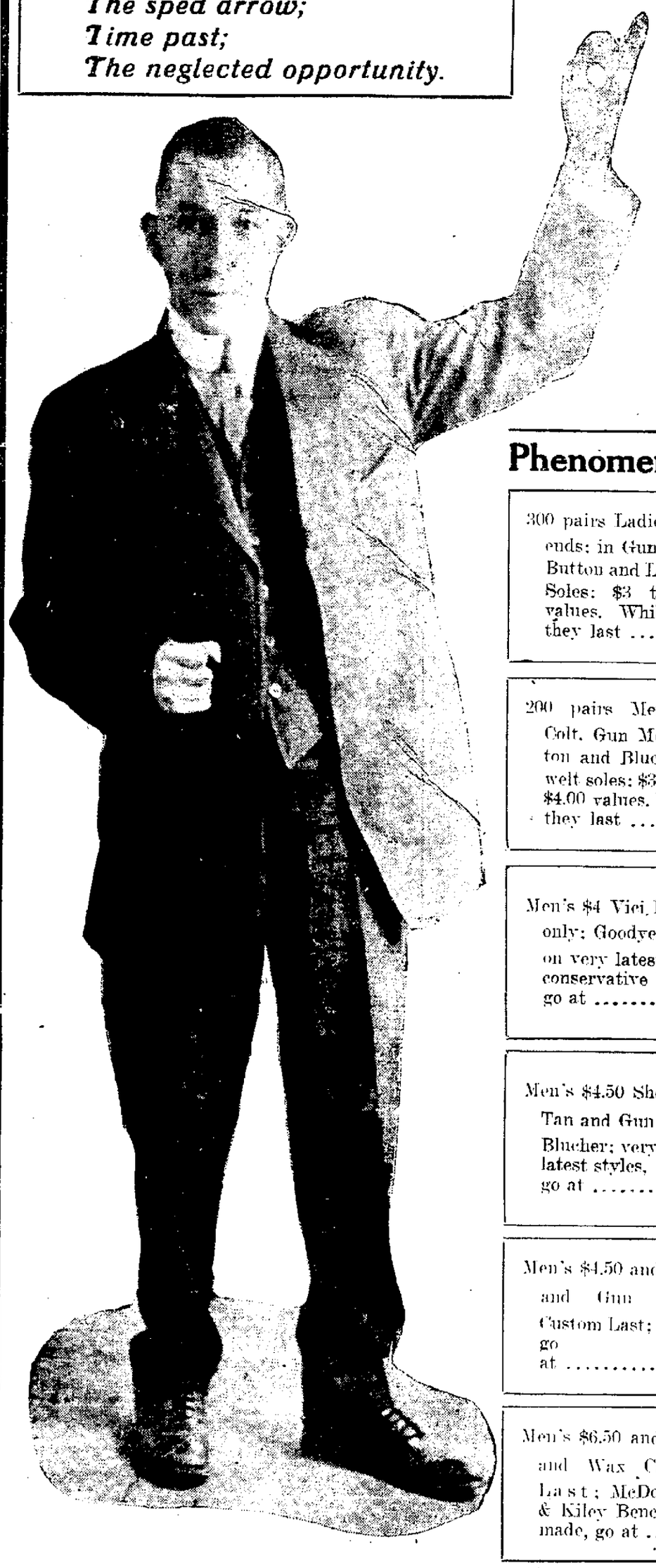

to buy your footwear for time to come. Never before or never again will you have an opportunity of purchasing high-grade footwear at these great savings.

The "TRUTH" Man Says:

"The Scroggy Shoe Co. are absolutely going out of business"

I will close out each and every pair of Shoes at wholesale cost, and in many cases at less than cost to manufacture. For Saturday and Monday each and every department will be oveflowing with Special Bargains. Make your hard-earned dollars do the work of two or three. A word to the wise is sufficient. I am doing my part to save you money. It is now up to you.

Phenomenal Bargains—Exceptional Values

300 pairs Ladies' Shoes; odds and ends; in Gun Metal and Patent; Button and Lace; Welt and Turn Soles; $3 to $5 values. While they last **50c**

200 pairs Men's Shoes; Patent Colt, Gun Metal and Tan; Button and Blucher; all Goodyear welt soles; $3.50 to $4.00 values. While they last **$1.98**

Men's $4 Vici Kid Shoes; Blucher only; Goodyear Welt Soles; all on very latest and conservative lasts, go at **$2.48**

Men's $4.50 Shoes in Patent Colt, Tan and Gun Metal; Button and Blucher; very latest styles, go at **$2.95**

Men's $4.50 and $5.00 Shoes; Tan and Gun Metal; Pingree's Custom Last; go at **$3.69**

Men's $6.50 and $7.00 Shoes; Tan and Wax Calf; new Custom Last; McDonald & Kiley Bench made, go at **$3.95**

600 pairs Misses' and Children's Shoes; Button and Blucher; Welt and Turn Soles; $1.75 and $3.50 values While they last **48c**

150 pair Boys' and Youth's Shoes; Patent Colt and Gun Metal Bluchers; sizes 1 to 5½; heavy Welted Soles; $2.50 to $3.50 values. While they last **98c**

Ladies' $3.50 Shoes in Tan and Gun Metal and Vici Kid and Patent Colt; Button and Blucher effects, go at **$1.98**

Ladies' $4.00 and $4.50 Shoes; all Leathers; also Suede and Velvets; Button effects, go at **$2.95**

Ladies' $5, $5.50 and $6.00 Shoes; satin, Patent Colt and Dull Kid; Mat Kid and Cloth Top; Kidney Heel, go at **$3.69**

Ladies' $6.00 Shoes; Suede and Satin; Black only; Military Heel; Pingree Custom made, go at **$2.95**

Ladies' 75c and $1.00 Overgaiters. While they last at only **10c**

Ladies', Misses' or Children's Rubbers; 60c to 85c values, go at **39c**

Men's and Boys' 1st quality Rubbers; 85c to $1.25 values, go at **49c**

Men's $2.00 1-Buckle Arctics; while they last, go at **98c**

Terms of sale Strictly Cash. No Approvals. Look for Big Red Sign on front of Bldg.

The "TRUTH" Man Now Closing Out

814 Calhoun St. Fort Wayne, Ind.

THE SCROGGY SHOE CO.

814 Calhoun St. Fort Wayne, Ind.

LISTEN

EAT HAFFNER'S POTATO LOAF BREAD

Dr. Johnston
OSTEOPATH
4th FLOOR SNOAFF BUILDING. TAKE ELEVATOR.
Graduate of Kirksville, Mo.
Diseases and Deformities Treated.
EXAMINATION FREE.
Phone—Office, 1820; Residence, 6834

TRADE MARK

Ft. Wayne Trunk and Leather Co.,
924 CALHOUN ST.
Phone 2960.
Trunks and Leather Goods Made to Order and Repaired.

FAME OF LIGHTING PLANT GOES FAR

Mayor Hosey Receives Many Requests from Colleges for Information.

THE MUNICIPAL NEWS

As a conspicuous instance of successful municipal enterprise the fame of Fort Wayne's city lighting and power plant is spreading all over the country. Mayor Hosey every day receives inquiries from different places for information concerning the operation of the Fort Wayne plant. He is just now preparing replies to a number of letters from colleges for data upon the city's lighting business, and the task is taking considerable of his time. So many municipal enterprises of the sort have been failures from a business standpoint that the success of the Fort Wayne utility has attracted widespread attention of municipal authorities, educational institutions and students of municipal science.

Mayor Hosey believes that by the end of his administration, when the plans for expansion of the city's lighting and power business have been developed Fort Wayne will afford a striking and conclusive administration that publicly owned and operated public utilities of this sort can be just as successful from the standpoint of business success and satisfactory public service as any example of private corporation control.

The mayor thinks of preparing a circular that shall cover all points of possible inquiry concerning the Fort Wayne plant in order to facilitate a compliance with requests for information that are daily becoming more numerous.

UP TO THE PROPERTY OWNERS.

Board Confirms Light Rolls and Those Assessed Meet Tonight.

Unless they recede from their indicated position, when they meet en masse in the assembly room of the court house at 8 o'clock this evening, the property owners assessed on several streets recently equipped with ornamental arc lights will go into court to compel the city to reduce the assessments. Last night the board confirmed the assessment rolls and it was at once announced that the meeting of property owners would be held tonight to take steps to appeal from the board to the courts. The board, acting on the advice of the city attorney, confirmed the rolls because there was no lawful alternative. If the case is carried into the courts one or two important questions of municipal law will be settled and the way will be made clear for future improvements of the sort now in dispute.

Attorneys Creighton H. Williams and Harry W. Ginty, who appeared for the property owners last night, made it clear that there was no complaint to make of the lights that had been installed and no fault to find with the board for the position it had taken, but that the property owners believed they were being wrongfully assessed and they were firm of purpose to have a test of the matter at law. Tonight's mass meeting will doubtless see the perfection of plans to make an immediate appeal to the courts to resist the assessments. The only part of the recent ornamental light installation not involved in this stubborn controversy is that portion on Harrison street from Columbia to Jefferson.

TO ORDER HOUSES NUMBERED.

Board of Works Asks Board of Safety to Co-Operate.

The board of works has addressed a letter to the board of safety asking that the police department be directed to report all unnumbered houses and all unposted streets in the city. The Retail Merchants' association sent to the board of works a set of resolutions adopted at the last meeting pointing out the inconvenience suffered by retail business houses by reason of the absence of posters designating streets and of numbers from many houses. It works against the merchants in the delivery of orders, and the board of works is asked in the resolutions to order that every house be numbered and that every street be postered at intersections. To open the way to do this the board wants the board of safety to require the police to note and report all houses that have no numbers and all streets that are not designated at corners.

MUST BE NO REMONSTRANCE.

Lakeside and Forest Park People Must Be Unanimous for Pumps.

The board of works has notified property owners of Lakeside and Forest Park who will be assessed for the installation of sewage pumps in Lakeside that a unanimous petition for the improvement will have to be filed before the board will go ahead with it. No law can be found authorizing such an improvement and remonstrance would defeat it if it should be undertaken. Councilman Jacob Agne, who represented the Lakeside and Forest Park people in again presenting the matter to the board last night will organize a mass meeting of the interested property owners at which such a petition will be started. The board has consulted a Cincinnati engineer who has examined the later plans and believes that the cost of the installation will approximate $8,000. Detailed estimates will be received in a few days.

WANT WEISSER PARK IMPROVED.

Residents of the Seventh and Tenth wards want Weisser park improved in such fashion as to bring its character to par with other older but not more important parks in the city. Herman J. Korte, Richard Brandt, Otto Bengs, William Rahe and H. W. Felger, of the Tenth ward, and William Oetting and Peter A. Ofenloch, of the Seventh ward, were committees that waited on the park board last evening and requested the board to consider a program of improvements at Weisser park. Messrs. Korte, Ofenloch, Bengs and Oetting were named a committee to ascertain the sentiment of the people of the region as to such improvements and they will report at a later meeting with the park board.

PRESS TRACK ELEVATION.

Track elevation east of Calhoun street was pressed by a delegation of thirty citizens of the Seventh and Tenth wards which attended last night's meeting of the board of works. The board could only reiterate what it has repeatedly stated, and so informed the delegation that settlement with the Pennsylvania and Wabash railroads for the immense volume of grade separation work west of Calhoun street was a condition precedent to any program east of Calhoun, but that at the earliest possible moment the east side track elevation problem would be taken up and pushed through.

WORKS BOARD WANTS $1,000.

The board of works will ask the city council to appropriate $1,000 to a miscellaneous claims account to enable the board to promptly discharge small obligations for which no provision has been made and for which the board in each instance must procure through the comptroller a specific appropriation from the council. The board cites in instance that the widening of St. Joe boulevard from Lake avenue to McDougall avenue will develop a number of small cases of damages that the city must pay.

AWARD PAVING CONTRACTS.

The board of works has awarded to the Grace Construction company the contracts for paving Sherman street and for resurfacing a portion of West Berry street.

CONTAGIOUS DISEASE.

Dorothy Haller, aged 18 months, 2819 Weisser Park avenue—poliomyelitis. This is the first case of infantile paralysis reported to the city health department for several months.

THE BIRTH RECORD.

To Mr. and Mrs. George Holtrey, 211 Melita street—a boy.

To Mr. and Mrs. Lokadyia Gralka, 804 Eliza street—a girl.

To Mr. and Mrs. William Lagermann, Weisser Park boulevard—a boy.

To Mr. and Mrs. Pablo Pelayo, 1702 Broadway—a boy.

To Mr. and Mrs. Joseph Connelly, at St. Joseph's hospital—a son.

Sigma Kappa dance, New Haven Saturday Eve.

HAD BEEN SAILOR IN OLD COUNTRY

George Weisenburger Dies Following Stroke of Paralysis.

THE OTHER DEATHS

George Weisenburger, aged seventy-five years, a resident of Fort Wayne for nearly fifty years, died at 8 o'clock this morning at the home of a daughter, Mrs. Albert Faust, 811 Home avenue. He had been in ill health for several years, but his death was hastened by an attack of paralysis suffered last Monday morning. Mr. Weisenburger was a retired farmer.

Until coming to America in 1867, Mr. Weisenburger was a follower of the sea, and was a professional sailor. He was born at Neuburg, Am Rhine, Germany, and resided in that city until coming to America. He was united in marriage to Miss Barbara Kauder, in this city, in 1871, and to their union nine children were born. Mrs. Weisenburger died four years ago and two children also preceded the father in death. Surviving he leaves five daughters and two sons, Mrs. Albert Faust, Mrs. Arthur Timmis and Mrs. C. Wagner, of Fort Wayne; Mrs. E. Derrig, of Waukegan, Ill.; Miss Carrie Weisenburger, of Decatur; Louis Weisenburger, of Fort Wayne, and John Weisenburger, of Toledo.

Mr. Weisenburger retired from his farm fifteen years ago and since coming to Fort Wayne became a member of the Salem Reformed church. For the past two years he had made his home with his daughter at whose residence he died.

BEHRENS.

Herman Behrens, aged 57 years, residing at 1901 Gay street, died at 8:30 o'clock Thursday night after an illness of two years' duration from a complication of diseases.

The deceased was a former employe at the Pennsylvania storeroom. He was born and reared in Germany and came to this country thirty-three years ago. He was a member of Zion's Lutheran church and was active as a member of the Bruederlichter Unterstuetzungs verein. Surviving besides the widow he leaves three children—Mrs. John Weichern and the Misses Minnie and Emma Behrens. He also leaves two grandchildren and one sister, Mrs. Mary Zaspel, of Seattle, Wash.

Funeral services Monday afternoon at 1:30 o'clock from the residence and at 2 o'clock from Zion's Lutheran church. Interment at Concordia cemetery.

FUNERAL NOTICES.

Wood—Funeral services for Lydia M. Wood will be held Saturday afternoon at 2 o'clock from the residence of a granddaughter, Mrs. A. C. Bleigh, 301 Pontiac street. Interment at Lindenwood.

Kraft—Funeral services for Henry F. Kraft will be held Saturday afternoon at 2 o'clock from the residence, 1425 Fletcher avenue, and at 2:30 o'clock from Concordia Lutheran church, Rev. H. C. Luehr officiating. Interment at Concordia cemetery.

Whitcraft—Funeral services for Mary Etta Whitcraft will be held Saturday afternoon at 1:30 o'clock from the residence, 3328 South Calhoun street, Rev. Edward Montgomery officiating. Interment at Lindenwood.

Darroch—The remains of Mrs. Mary Darroch, who died at her home in Morocco, Ind., will arrive in Fort Wayne Saturday afternoon at 12:30 o'clock and will be removed immediately to Lindenwood for interment.

Live Lobsters, Black Bass, Fresh Mushrooms at the Hof Brau.

EMPLOYS AMERICAN MANAGER.

Great Eastern Railroad Wants Its System Brought Up to Date.

London, Feb. 13.—The Great Eastern railroad has decided to employ an American executive in order to bring its system thoroughly up to date. The directorate announced today the appointment of Henry W. Thornton, general superintendent of the Long Island railroad, as general manager.

VALENTINE SPECIAL

Select long stemmed Carnations at 50c a dozen.

DOSWELL'S,
238 West Main. Tel. 1183

The Seelberg Store
126 E. BERRY ST. SMART CLOTHES for WOMEN BET. CALHOUN ST. AND POST OFFICE

Here's Good News for the Ladies

We find after completing our inventory that we still have on hand some pretty, well tailored and extremely fashionable Suits, Coats and Dresses which escaped our notice during our recent sale. These garments are in odd lots and are of exceptionally good quality. To make room for our enormous stock of spring goods which is beginning to arrive we have reduced the prices to make quick selling possible. A careful examination of these garments will convince you of the attractive values offered.

58 Suits
Principally black; stylish and exceedingly well tailored; values up to $35—
$10 & $12

15 Suits
Corduroy and Velvet; mannish styles; neatly finished; values up to $25—
$7.50

20 Coats
Some of the finest imported "Bouclés" and two-tone colors; black and navy, velvet, velour and mole plush—
$9.85

35 Skirts
All seasonable colors and designs; values up to $5.00—
$1.95

30 Dresses
Suitable for street, house and evening use; latest shades and designs; values up to $8.50.
$2.75

85 Coats
Novelty cloth, Duvetyne, Wool Plushes, mostly small sizes; just the garments for these cold days; values up to $18.50.
$5.00

Chiffon Blouses
Odd lots, pretty new patterns; remarkable values—
$2.48

Silk Waists
The latest designs in Taffeta, plain Crepe de Chine and flowered effects; some lace trimmed; broken lots—
$1.48

FURS AT ONE-HALF AND LESS

WITH A BABE ON EACH ARM

(Continued from Page 1.)

Started From Chimney.

Although the exact origin of the fire is unknown, it is believed to have started from a chimney at the rear of the dwelling, leading from the cook stove in the kitchen. When the blaze was discovered by Mrs. Bennett, the rear portion of the house was burning and the flames were rapidly eating their way to the front of the building.

The fire department made a record run, but delay in turning in the alarm had allowed the blaze to reach a stage where it was difficult to control, and members of the department remained at the conflagration for two and one-half hours and were compelled to exert every effort to save neighboring buildings from fire.

As the fire department played several lines of hose on the burning structure, the building and its contents were coated with a heavy covering of ice, and the fire and ice combined is the cause of such a heavy loss. All of the furniture is covered with ice several inches in thickness and the shell of the house is so thickly coated that it resembles an ice dwelling.

Husband Was at Work.

John E. Bennett, the husband, employed as a flagman by the Pennsylvania company, was at work during the night, and knew nothing of the fire and the harrowing escape of his wife and babies until he returned at 4 o'clock this morning, four hours after the building caught fire.

He found his wife and family at the home of Mr. and Mrs. Abraham Bowman, 523 Lasalle street, to whose home they took refuge after leaving their burning dwelling.

"When I was awakened shortly after 12 o'clock this morning, the back part of the house was burning briskly, and jumping from bed I tried to turn on the lights, but was unable to do so, because of some defect in the wiring I suppose, caused by the fire," said Mrs. Bennett. "I thought of saving the furniture and went to the telephone, but was unable to get any response. I ran to the door and screamed as loudly as I could and awakened some of the neighbors and then went back for the babies. I was afraid to lose any time in trying to dress either of the children or myself and ran across the street to Bowman's home. I don't know how I happened to be wearing only one shoe. I don't remember having put it on."

Third in Week.

The fire at the Bennett home is the third of the week, and in each of the two that preceded the families were forced to leave their homes scantily attired and take refuge with neighbors.

The family of Harry F. Kennerk was driven out last Tuesday night by fire that burned to the ground his beautiful country home near Sprankle station, southwest of the city. Not one item of the household equipment was saved and only a little clothing was carried out and all that is left of a costly home and a house filled with handsome furniture is a pile of charred timber.

The second serious fire of the week was reported when Mr. and Mrs. B. J. Usselman, returned from town at 5 o'clock Wednesday evening and found their home, three miles west of the city a mass of ruins. Nothing was saved and a valuable horse was burned to death when sparks from the house set fire to the barn.

Sentinel Want Ads. Pay.

COAL MINERS TURN IT DOWN

(Continued from Page 1.)

"That the Cleveland agreement now in effect to be the contract for four years ending March 31, 1918, with the following additional provisions and exceptions:

"First—In entering into an agreement the rights of the employes and of the owners of property must be recognized and these rights can only be modified or abridged by the specific terms in such agreement stipulated.

"Second—That the machine differential in Illinois and Indiana must be adjusted on a basis that will be more favorable to the operators of these states.

"Third—We demand that in any contract entered into the so-called check off or collection of dues or assessments as the miners' union have heretofore levied or assessed and collected by the check off system through the operators be discontinued.

"Fourth—The establishment of a court of last resort to which disputes which threaten the suspension of property shall be taken and by that means avoid the altogether too prevalent and notorious practice by the United Mine Workers' locals and state bodies of enforcing settlements on their own terms in violation of the provisions of the agreement.

Fifth—Provide penalties in the form of stipulated fines for the violation of contracts by both parties when properties are closed in violation of the agreement.

"Sixth—For the protection of life and property the operators right to employ such supervising officers as they may deem necessary shall not be questioned and that they shall not be dominated by the United Mine Workers in any respect."

COLUMBIA SATURDAY SPECIAL

Fresh Home-made Cocoanut Brittle, 15c lb.; regular price 25c.
Columbia Candy Kitchen.

Our Great HALF-PRICE Sale

Take Advantage of the Great Savings here Tomorrow---Saturday. Such Low Prices were never known on Good Dependable Merchandise. We will be busy; trade as early in the day as possible.

$5.00 Coat Day, Saturday
200 Coats for Women, Misses and Big Girls—Your choice of this lot, values up to $20.00, Saturday.....$5.00

Children's Coats, 98c
A lot of about 35 Coats carried over from last season, values up to $6.50, Saturday.....98c

Furs, $1.98
Big Sale of Furs, values up to $6.50, choice of lot.....$1.98

Blankets, Half-Price
$5.00 Plaid Wool Blankets.....$2.50
$3.50 Wool Nap Plaid Blankets...$1.98

Gloves, Half-Price
Ladies' $1.00 Reindeer Fabric Gloves.....50c
$3.50 Long Kid Gloves, tan and black.....$1.75
Broken lines of $1.25 Kid Gloves.....63c

Underwear, Half-Price
Ladies' $1.00 Union Suits, 50c. Ladies' 50c Union Suits, 29c.
Men's $2.00 All Wool Shirts and Drawers, Half Price.....$1.00
Ladies' $1.00 Wool Vests and Pants.....50c
Boys' 35c Heavy Fleeced Shirts and Drawers.....18c
All other Underwear discounted 20 per cent.

Outing Gowns and Petticoats
Ladies' and Men's 69c Outing Gowns.....39c
$1.00 and 89c Outing Gowns, 79c and.....69c
69c Outing and Knit Skirts.....39c

Sale Muslin Underwear
50 dozen Ladies' Muslin Gowns at..39c
$1.00 and $1.25 Muslin Petticoats...69c
All other Muslin Underwear at Special Prices.

$2.00 and $1.50 Sweater Coats 98c, $3.98 Sweater Coats $2.48. A lot of men's $1 shirts 50c. Radical Reductions in all departments.

WELKER'S
116 E. BERRY ST. OPP. THE COURTHOUSE

Honest Advertising Backed By Honest Values Brings Returns

Big Clean-Up Sale was great. Today I am certain to do still more because every man who ordered a Suit or Overcoat yesterday will bring in a friend today.

The price and the Douglas Money-Back Guarantee will do that, backed by the finest showing of all-wool cloths in Fort Wayne today.

All $25.00 and $30.00 Suits and Overcoats Made to Your Measure at

$13.50

Some Advanced Styles in Spring and Summer Woolens Included in This Sale.

No need for you to buy a Suit or Coat at a ready-made sale. Douglas offers you everything you want in clothes, from the standpoint of fit, wear and appearance, at less than half what you ought to pay.

All my Suits and Overcoats are made to your individual measure by skilled tailors and positively and unequivocally guaranteed as to workmanship, trimmings, woolens and fit.

DOUGLAS, The Tailor
921 Calhoun Street

OPEN EVENINGS UNTIL 10:30 O'CLOCK DURING THIS SALE.

NEED HELP?
A Sentinel Want Ad. will find a Maid, Cook or Laundress.
JUST TRY ONE.

SENTINEL WANT ADS

ONE CENT THE WORD EACH INSERTION. PHONE 173.

SENTINEL WANT ADS.
Work for You Every Minute.
TRY ONE.

THE MARKETS

LOCAL MARKETS.

GRAIN AND PROVISIONS.

C. Tresselt & Sons.

Wheat—92c bu.
Oats—35c per bu.
Corn—50@55c per bu.
Rye—55c per bu.
Flour—Winter wheat, straight (Hungarian), $4.60@5.00 per bbl; winter wheat patent (Silver Dollar), $5.00@5.60 bbl.; spring wheat patent (our own), $5.00@5.60 bbl.
Rye—Pure rye flour, $3.60@4.00 bbl.
Graham Flour—$4.60@5.00 bbl.
Pumpernickel Flour—$3.60@4.10 bbl.
Bran—$24.00@28.00 per ton.
Shorts—$24.00@28.00 per ton.
Middlings—$27.00@31.00 per ton.
Chop Feed—$33.00@36.00 per ton.
Cornmeal—(Bolted) $1.80@2.00 per cwt.
Cornmeal—(Coarse) $1.70@1.90 per cwt.
Cracked Corn—$1.70@1.90 per cwt.
Screenings—$24.00@26.00 per ton.
Small Wheat—$1.80 per cwt.

MAYFLOUR MILLS.

Selling Prices.

Wheat—92c bu.
Oats—38c bu.
Flour—Winter wheat (straight), $4.80@5.20 bbl.; Newvena flour, $5.50@6.00 bbl., Silver Dust flour, $5.00@5.40 bbl.; rye flour, $4.20@4.600 bbl.
Rye—55c per bu.
Chopfeed—$26.00@28.00 ton.
Bran—$22.00@24.00 ton.
Middlings—$23.00@25.00 ton.

GLOBE MILLS QUOTATIONS.

(Corrected by Paul H. V. Trier.)

Wheat—92c bu.; corn, 50@55c bu.; oats, 40c bu.; rye, 55c bu.; barley, 55@60c bu.; Jumbo poultry feed, $30@35 ton; salt per bbl., $1.25.

Selling prices—Bleached straight winter wheat flour, Holiday, $4.80@5.20; Gold Lace, $4.40@4.60; Graham flour, $4.40@4.60; pumpernickel flour, $3.60@4.10; bran, $26@28 ton; cornmeal (bolted), $1.70@2.00 cwt.; cornmeal (coarse), $1.50@1.70 cwt.; cracked corn, $1.50@1.70 cwt.

PRODUCE QUOTATIONS.

Wiener & Co.

(Corrected by C. M. Wiener.)

Butter—Fancy Elgin creamery tub, 29c lb.; fancy, 26@28c lb.; Elgin prints, 32c lb.; country butter, 30c lb.; packing butter, 15c lb.
Eggs—Strictly fresh candled, 28@30c doz.
Potatoes—60@70c lb.
Poultry—Hens, 13c lb.
Broilers—11c lb.
Beans—Michigan hand-picked, $2.25 bu.
Onions—New onions, $1.00@1.25 bu.
Cheese—Cream, 15c lb.; brick, $20c lb.

Beyer Brothers' Quotations.

(Corrected Daily by George Crouse. Subject to change without notice. Jobbers' prices to producers).

Eggs—Extra firsts, 27c; first (candled), 26c; current receipts, 25c.
Butter—Fancy Winona creamery, 60-lb tub, 27c; 30-lb tub, 28c; 1-lb carton, 28c.
Potatoes—60@65c bu.
Apples—Fancy No. 1, 85@90c bu.; medium No. 2, 50@60c bu.; windfalls, 30@35c bu.; cider, 15c.
Celery—Jumbo, 55c; Blue Ribbon, 45c; Florida, rough, per crate, $2.75.
Onions—No. 1 yellow, 85c; No. 2 yellow, 60c; No. 1 red, 80c; No. 2 red, 50c.

Retail Street Market.

Eggs—Strictly fresh candled, 33c doz.

Political Announcements.

TRUSTEE.

I wish to announce that I am a candidate for trustee of Wayne township, subject to the decision of the coming democratic primaries.
1-31-tf. ALLEN HAMILTON.

I wish to announce that I am a candidate for trustee of Wayne township, subject to the decision of the coming democratic primaries.
1-24-tf. J. H. STELLHORN.

FOR PROSECUTOR.

Editor Sentinel—
Please announce that I am a candidate for the nomination as prosecuting attorney of Allen county, subject to the decision of the coming democratic primaries.
20-tf FRANK EMRICK.

Editor Sentinel:
Please announce that I am a candidate for nomination for prosecuting attorney of Allen county, subject to the decision of the democratic voters at the coming primary.
2-9-tf STEPHEN A. CALLAHAN.

FOR COUNTY TREASURER.

Editor Sentinel:
Kindly announce my name as a candidate for the office of treasurer of Allen county, subject to the decision of the democratic voters at the primaries, 1914.
2-tf. WM. F. RANKE.

Editor Sentinel:
Kindly announce my name as a candidate for the office of treasurer of Allen county, subject to the decision of the democratic voters at the primaries, 1914.
1-7-tf. CLARK E. HARROD.

FOR COUNTY CLERK.

Editor Sentinel:
Kindly announce my name as a candidate for the office of clerk of Allen county, subject to the decision of the democratic voters at the primaries, 1914.
1-tf. JOHN C. BELOT.

FOR AUDITOR.

Editor The Sentinel:
Please announce that I am a candidate for auditor of Allen county, subject to the decision of the democratic voters at the coming primary.
1-7-tf ALBERT J. MULDOON.

Editor Sentinel:
Please announce that I am a candidate for auditor of Allen county, subject to the decision of the coming democratic primaries.
2-9-tf. ALBERT T. MILLER.

FOR CORONER.

Editor Sentinel:
Please announce that I am a candidate for coroner of Allen county, subject to the decision of the democratic voters at the coming primary.
2-9-tf DR. J. E. M'ARDLE.

MONEY LOANED

On Furniture, Pianos, Horses, Vehicles etc.
We have a LICENSE, and have given a BOND to loan money according to the STATE LAWS.
See us if you have a loan, or if you are going to take out a loan, we will save you money.

Peoples Loan Co.

718 Calhoun Street, Room 5, 2nd Floor — Seidel Blk. Phone 1773.

Sworn Statement of Circulation of the Fort Wayne Daily Sentinel for Month of January, 1914.

1	11,735	17	11,677
2	11,729	18	Sun.
3	11,698	19	11,677
4	Sun.	20	12,100
5	11,750	21	11,750
6	11,792	22	11,790
7	11,790	23	11,690
8	11,740	24	11,700
9	11,755	25	Sun.
10	12,650	26	11,791
11	Sun.	27	11,862
12	11,699	28	11,790
13	11,710	29	11,745
14	11,692	30	13,400
15	11,691	31	11,750
16	11,701		

Total 319,964
Daily Average 11,851

The above statement of the circulation of The Daily Sentinel is correct according to the record on file in The Sentinel office.

R. F. CORCORAN,
Circulation Manager.

Subscribed and sworn to before me this second day of February, 1914.
(Seal.)

ANDREW J. GRUBER,
Notary Public.
My commission expires Oct. 5, 1916.

Butter—Elgin creamery, 35c lb; country butter, 30c per lb.
Apples—$1.25 bu.
Poultry—Chickens, 13c lb; ducks, 14c lb.
Turkeys—21c lb.
Pears—80c@$1.00 bu.
Turnips—50@60c bu.
Lard—15c lb.

New York Poultry and Egg Company Quotations.

(Corrected by C. F. Lucas).

Live turkeys, 18½c; hens, 12c; spring chickens, 12c; large ducks, 12c; Indian runners, 10c; geese, 11c; old roosters, 7c; guineas, 25c each; pigeons, $1 doz.; fresh eggs, 30c; packing stock butter, 18c.

LIVE STOCK.

(Corected by Fred Eckert Packing Co.)

Hogs—150@250 lbs., $8.50 per cwt.
Cattle—Good steers, $6.00@7.50; good heifers, $5.50@6.50; cows, $4.00@5.50; bulls, $5.00@6.00; veal calves, $7.50@8.50.
Sheep and Lambs—Sheep, $3.00@4.00; lambs, $6.00@7.00.

HIDES AND SEEDS.

(Well Bros. & Co.)

Hides—Green light, 12c lb.; cured light and heavy, 14½@15c lb.; green calfskin, 16c lb.; cured calfskin, 18@19c lb.
Old rubber boots and shoes—6½@7c lb.
Copper—10@11c lb.
Zinc and Lead—3@3½c lb.
Scrap iron—30@35c cwt.
Horsehides—$4.25@4.50.
Rags—$1.00@1.10 cwt.
Wild Ginseng Root—$8.00@8.50.
Golden Seal Root (dry)—$4.00@4.25.
Wool—No. 1 unwashed, 16@18c; washed, 20c lb.

CITY SCALES.

Hay—Receipts, 12 loads; $10@14 ton.
Corn—Receipts, seven loads; 60@63c bu.
Oats—Receipts, one load; 38@40c bu.

GRAIN AND PROVISIONS.

Chicago Market.

Chicago, Feb. 13.—Heavy snows in the southwest dispelling fear of crop damage turned the wheat market today down grade. A forecast of lighter world's shipments, however, had a steadying influence. Prices opened ⅛c off to ⅛c up and then sagged all around.

Closing figures were weak at ¼@⅜c to ⅜c net decline.

Prospects of unsettled weather conditions strengthened corn. Opening quotations were ⅛c to ⅜c higher. After a while, though, the market reacted somewhat.

The close was steady at an advance of ⅛c to ⅛c net.

Oats showed firmness on account of renewed assertions of serious crop damage in Texas. Buyers were further affected by the corn bulge.

In provisions bears had the advantage owing to the lower prices for hogs. First sales varied from 2½c to 10c down and there was a subsequent additional decline.

Toledo Closing Grain.
Range of Prices for the Day.
Chicago, Feb. 13.

	Open.	High.	Low.	Close.
Wheat—				
May	.93¾	.94	.93⅝	.93⅝
July	.89¼½	.89⅜	.88¾	.88⅞
Corn—				
May	.65¾	.67⅞	.65⅝	.65¾
July	.64⅞	.65	.64¾	.64⅞
Oats—				
May	.39⅝	.39½	.39⅜	.39½
July	.39⅜	.39½	.39¼	.39⅜
Pork—				
May	21.67½	21.67½	21.60	21.62½
Lard—				
May	10.22½	10.95	10.87½	10.90
July	11.15	11.15	11.07½	11.10
Ribs—				
May	11.60	11.62½	11.55	11.57½
July	11.72½	11.75	11.70	11.70

Toledo Market.

Toledo, O., Feb. 13.—Clover seed—Prime cash and February and March, $8.90.
Alsike—Prime cash, $10.65; March, $10.70.
Timothy—Prime cash, February and March, $2.50.

Toledo Market.

Toledo, O., Feb. 13.—Close: Wheat—Cash, 99½c; May, $1.02⅝; July, 92¾c.
Corn—Cash, 64½@65½c; may, 67¾c; July, 66¾c.
Oats—Cash, 41¾@42c; May, 42¼c; July, 41¾c.
Rye—Cash, 61½@63½c.

Chicago Cash Grain.

Chicago, Feb. 13.—Cash wheat: No. 2 red, 96½@97c; No. 3 red, 94@95c; No. 2 hard, 92⅞@92⅝c; No. 3 hard, 92c; No. 2 northern, 92½@93½c; No. 3 northern, 90@92c; No. 2 spring, 92@92½c; No. 3 spring, 90½@91½c.
Corn—No. 3, 59½@61c; No. 3 white, 64½@65c; No. 3 yellow, 61@62½c.
Oats—No. 2 white, 40¼c; No. 3 white, 38½@39½c; standard, 39¾c.
Rye No. 2, 61½c; barley, 49@70c; timothy, $3.75@5.35; clover, $12.00@14.50; pork, $21.62½; lard, $10.62½; ribs, $11.00@11.50.

New York Grain and Provisions.

New York, Feb. 13.—Flour market was quiet.
Wheat—May, $1.00⅝@1.01.
Sugar—Raw sugar, steady; Muscovado, 2.98c; centrifugal, 3.48c; molasses, 2.73c; refined, quiet.

LIVE STOCK MARKET.

East Buffalo.

East Buffalo, N. Y., Feb. 13.—Hogs—Receipts today were 5,600 head; shipments, 1,300 head; official shipments to New York yesterday were 380 head; hogs closing steady at the decline; Yorkers, medium and heavy, $9.05@9.10; pigs, $9.05@9.10; roughs, $8.15@8.25; stags, $6.50@7.25.
Sheep—Receipts, 10,800 head; market was lower; top lambs, $8.25.
Cattle—Receipts, 250 head; market was strong.

Chicago Market.

Chicago, Feb. 13.—Hogs—Receipts, 28,000 head; market slow; bulk of sales, $8.50@8.55; light, $8.35@8.60; mixed, $8.35@8.60; heavy, $8.25@8.60; rough, $8.25@8.35; pigs, $7.50@8.40.

Cattle—Receipts, 2,000 head; market was steady; beeves, $7.00@9.50; Texas steers, $6.50@8.00; stockers and feeders, $5.50@8.00; cows and heifers, $3.60@8.50; calves, $7.50@10.25.

Sheep—Receipts, 14,000 head; market was slow; native, $4.75@5.90; yearlings, $5.75@7.00; lambs, native, $6.80@7.85.

Pittsburg Market.

Pittsburg, Feb. 13. — Hogs—Receipts, 2,000 head; market active; heavies, $8.15; Yorkers, $9.80; pigs, $9.25.
Sheep and lambs—Receipts, 1,000 head; market steady; top sheep, $6.35; top lambs, $8.25.
Calves—Receipts, 100 head; market was steady; top, $12.00.

Indianapolis Market.

Indianapolis, Feb. 13.—Hogs—Receipts, 6,500 head; cattle, 800; sheep, 300; lambs, 200.
Hogs—Best heavy, medium and mixed, good to choice lights, common to good lights and bulk of sales, $8.70@8.75.

PRODUCE AND POULTRY.

Chicago Market.

Chicago, Feb. 13.—Butter market was higher; creameries, 22@28c.
Eggs—Market higher; receipts, 5,475 cases; at mark, cases included, 25@27c; ordinary firsts, 25½@26c; firsts, 27c.
Potatoes—Market higher; receipts, 20 cars; Michigan, Minnesota and Wisconsin red, 60@65c; white, 65@70c.
Poultry—Market unchanged.

New York Market.

New York, Feb. 13.—Butter market was firm; receipts, 500 tubs; creameries, extras, 28½@29c; firsts, 26½@28c.
Eggs—Market firmer; receipts, 12,700 cases; fresh gathered extra, 30c; extra firsts, 28½c; firsts, 27½@28c.
Poultry—Live poultry, strong; western chickens, 16c; fowls, 18c; turkeys, 20c; dressed, very quiet; fresh killed western chickens, 15@24c; fowls, 15@18½c; turkeys, 18@26c.

THE DAY ON WALL STREET.

New York, Feb. 13.—Trading was brisk and the undertone was strong at the opening today. A few less active stocks lagged behind but virtually all of the leaders were higher. Union Pacific, Northern Pacific and Western Union advanced a point. Rock Island lost one.

Although the market receded temporarily from the improved level established at the opening, the general trend was upward, and before the end of the morning session prices were back at the high mark.

Eastern railroad shares which have been sensitive to pressure since the freight rate hearings began, yielded at times to bear hammering and this tendency held back the general list. Traders were bearish, but the strong undertone of the market deterred them from venturing upon extensive new commitments. Bonds were easy.

NEW YORK MONEY MARKET.

New York, Feb. 13.—Call money was steady at 1¾@2 per cent.; ruling rate, 1¾ per cent.; closing, 1¾@2 per cent.; time loans, steady; 60 days, 2½@2¾ per cent.; 90 days, 2¾@3 per cent.; six months, 3¼@3½ per cent.; mercantile paper, 3¾@4¼ per cent.; sterling exchange, easy; 60 days, 484.75; demand, 485.35; commercial bills, 482¾; bar silver, 57⅝c; Mexican dollars, 45c; government bonds, steady; railroad bonds, steady.

The market closed firm. Indications which the list gave of being speculatively sold out influenced a further slight advance in the final hour. Northwestern shares, particularly the Hill issues, were in favor.

Live Lobsters, Black Bass, Fresh Mushrooms at the Hof Brau.

During our Great Sale we are selling men's Wayne Knit Silk Hose for 23c a pair; all colors.
PATTERSON-FLETCHER CO.

THE WEATHER.

OFFICIAL FORECASTS.

For Fort Wayne and vicinity: Snow tonight, possibly becoming heavy; Saturday clearing; not quite so cold tonight, with lowest temperature about 10 degrees.

For Indiana: Heavy snow and not quite so cold tonight; Saturday probably snow, followed by fair in afternoon.

For Ohio: Heavy snow and not quite so cold tonight and probably Saturday.

For Lower Michigan: Snow and not quite so cold tonight and Saturday.

SUMMARY OF WEATHER CONDITIONS

The cold wave has diminished somewhat in severity from Michigan eastward to New England, while from Manitoba and Minnesota decidedly warmer weather is reported this morning.

The storm which was central in the southwest yesterday morning has moved eastward and increased in extent, giving quite general snows over the plains sates, heavy rains over the gulf coast states, and rain or snow throughout the Ohio valley. It has been preceded by somewhat warmer weather over the lower Mississippi valley, and has been followed by much colder weather over the plains states.

This storm will continue to spread northeastward, and will give heavy snow over much of the Ohio valley tonight, the snow extending northward to this section, where it will possibly be heavy tonight. Clearing weather is probable for Saturday. It will not be quite so cold tonight, with lowest temperature about 10 degrees.

W. S. PALMER,
Local Forecaster.

LOCAL OFFICE UNITED STATES WEATHER BUREAU.

Fort Wayne, Ind., Feb. 13, 1914.
Local data for the twenty-four hours ending at noon today.

Temperature at the End of Each Hour.

2:00 P.M.	7	2:00 A.M.	2
3:00 P.M.	8	3:00 A.M.	2
4:00 P.M.	8	4:00 A.M.	2
5:00 P.M.	7	5:00 A.M.	2
6:00 P.M.	6	6:00 A.M.	3
7:00 P.M.	6	7:00 A.M.	3
8:00 P.M.	5	8:00 A.M.	5
9:00 P.M.	4	9:00 A.M.	6
10:00 P.M.	3	10:00 A.M.	7
11:00 P.M.	2	11:00 A.M.	8
12:00 Midnight	2	12:00 Noon	9
1:00 A.M.	2	1:00 P.M.	9
		2:00 P.M.	10

Highest temperature yesterday, 8.
Lowest this morning, 2.
Highest since the first of the month, 47 on the 3rd.
Lowest since the first of the month, 4 below zero on the 9th.
Precipitation for the twenty-four hours ending at noon today, trace.
Precipitation since the first of the month, .60 inches.
Maumee river stage at 7 a. m. today, 2.1 feet.
Relative Humidity—
7 p. m. yesterday, 65 per cent.
7 a. m. today, 61 per cent.
Barometer, Reduced to Sea Level—
7 p. m. yesterday, 30.66 inches.
7 a. m. today, 30.25 inches.
Highest wind velocity, 22 miles per hour from the northeast at 10:35 a. m.
Sun sets today 5:13 p. m. Rises tomorrow 6:37 a. m.

W. S. PALMER,
Local Forecaster.

FOR RENT.

HOUSES

FOR RENT—Eight-room house at 1121 Ohio street; modern except furnace. Apply 703 East Lewis street. 11-3t

FOR RENT—Eight-room house and bath, modern. 2525 Lafayette. Phone 3579 black, or call at 2140 Wells. 1-14-tf

FOR RENT—Five-room new house, part modern, Hale avenue, fifth house west of bridge. 13-2t

FOR RENT—421 Putnam street; 426 East Pontiac, modern; 206 East DeWald, modern. SCHRADER & WILSON, Main and Court, first floor. 8-28-tf

FLATS.

FOR RENT—Five-room flat, lower floor; partly modern. 313 Douglas avenue. Inquire at 219 Douglas avenue. 2-7-tf

FOR RENT—Flat, five rooms and bath, modern. Inquire 1634 Calhoun street. 1-22-tf

ROOMS

FOR RENT—One large front room, steam heat. Phone 3189. 13-3t

FOR RENT—Furnished rooms, 202 West Wayne street. 13-2t

FOR RENT—Two furnished or unfurnished rooms. 439 Baker street. 12-2t

FOR RENT—Furnished rooms. 622 Clinton street. 2-9-tf

FOR RENT—Well heated furnished room for gentlemen only. 225 Columbia avenue. 13-2t

FOR RENT—Furnished room, strictly modern. 2034 Nelson street; lady preferred. 12-3t

FOR RENT—Large finely furnished front room; electric light, steam heat, bath; West Berry street. Apply B. D. Angell, room 9, Arcade. 13-2t

STOREROOMS.

FOR RENT—Storeroom 111 West Washington boulevard. In Lau bldg. Inquire Heit, Miller & Lau Co. 1-30-tf

WANTED.

MALE H[illegible]

WANTED—Salesman, $80 monthly and expenses; experience unnecessary. Acme Candy Co., 119 E. 125th St., New York. 12-6t

WANTED—A live and energetic young man to work in an office; must be quick at figures and have some initiative. Address A. Weil, 324 East Columbia.

WANTED — Assistant bookkeeper with some experience in posting, office work, stenography and typewriting; start at $10 a week with good opportunity for advancement; apply by letter only in own handwriting, giving references and experience in detail. The Wildwood Builders Co., 702-9 Shoaff Bldg. 2-5-tf

FEMALE HELP.

WANTED—Lady solicitors; call at Bursley's premium room tomorrow (Saturday) from 10 to 12 m.

MISCELLANEOUS.

WANTED—Will pay cash for small retail hardware or dry goods store. Address box 7, care Sentinel. 12-eod-2t

WANTED—Dealers to see our line electric mills, urns, display counters, cases, desks, etc. G. E. Bursley & Company. 6-24-tf

HIGHEST CASH PRICES PAID FOR HOUSEHOLD GOODS—Don't sell them until you see us. Phone 2331. 1213 Calhoun street. L. Tomkinson. 12-17-tf

WANTED—PROPERTY.

WANTED—To buy modern 5 or 6-room house from owner; state price and location. Address box 32, care Sentinel. 11-4t

LOST AND FOUND.

LOST, STRAYED OR STOLEN—Shephard dog, light tan. Call phone 6529, 2 short 1 long. Reward. 12-3t

Underwear Half Price during our Great Sale.
PATTERSON-FLETCHER CO.

Chicken dinner tomorrow, 11 to 2—25c. Hof Brau.

HAS RESTED CASE AGAINST SENATOR

(Continued from Page 1.)

which Mrs. Bond alleges were offered her by Senator Gore in Washington last March and on which her suit is based. The witness gave practically the same testimony as Kirby Fitzpatrick, who preceded him on the stand, relating that he witnessed the alleged attack on the woman which is said to have occurred in a Washington hotel.

Robertson, Fitzpatrick, Mrs. Band and Dr. E. H. Harp, another witness for the plaintiff yesterday, all declared that they were in Washington on political missions to secure appointments to federal positions and all failed. It is the contention of Senator Gore's attorneys that the present suit is a result of a political intrigue.

As on the two preceding days of the trial the court room was crowded today and within an hour after court met even standing room was at a premium. Mrs. Gore accompanied the senator to the court room and sat beside him throughout the day. Shortly after Robertson took the stand to continue testimony he was excused temporarily and Deputy Sheriff Ezell was called. The witness testified that the senator had evaded service of the papers in Mrs. Bond's suit and that he was prevented from seeing the senator by a number of friends of the latter who barred the door to Gore's room in a local hotel. Sheriff Binion was called and testified that he took the papers and went to see Gore, but met the same tactics. Late at night, however, he said he caught sight of the senator in the hotel and served the papers on him.

VALENTINE SPECIAL

Select long stemmed Carnations at 50c a dozen.

DOSWELL'S,
238 W. Main. Tel. 1183.

Harry F. Kennerk, whose beautiful country home was destroyed by fire a few days ago with all its contents, stated this morning that he plans to rebuild as soon as the weather conditions will permit the work to be started.

FOR SALE.

REAL ESTATE.

FOR SALE—Ten-room modern rooming house, within four blocks of court house. C. M. Preble, phone 3168, room 9, Swinney block. 2-7-tf

FOR SALE—A strictly all modern 7-room house and one 5-room modern house, from owner. Inquire 2423 John street. 1-29-tf

FOR SALE—Fine modern home with garage; best location in Williams grove. 2329 Hoagland avenue, one block from car line. Dr. A. H. Heim. 1-27-tf

FOR SALE—Good 7-room house, Cottage avenue; price $2,100.
W. E. DOUD,
2nd Floor Shoaff Bldg. 6-6-tf

FOR SALE—Double house on west side; good renting property; never empty; will pay 9 to 10 per cent. on investment. Price, $4,000. Address Double, care of Sentinel. 10-18-tf

FOR SALE—7-room house, Columbia avenue; lights and water, $2,350; payment plan.
W. E. DOUD,
2nd Floor Shoaff Bldg. 6-6-tf

FOR SALE—Desirable lots in Grier Place, just south of Pontiac street, between Smith and Oliver streets; payment plan.
W. E. DOUD,
2nd Floor Shoaff Bldg. 6-6-tf

FOR SALE—7-room house, lights and water; close to Wayne Knitting mills; paved street; $2,700, payment plan.
W. E. DOUD,
2nd Floor Shoaff Bldg. 6-6-tf

FOR SALE—6-room house Webster St.; lights, bath and water; oak finish; $4,100, payment plan.
W. E. DOUD,
2nd Floor Shoaff Bldg. 6-6-tf

FOR SALE—Good 6-room house, Bloomingdale; lights and water, $2,300; payment plan.
W. E. DOUD,
2nd Floor Shoaff Bldg. 6-6-tf

FOR SALE—We represent City and Suburban Building Co., and are prepared to show you high-class residences, desirably located, and will sell for cash or on the payment plan.
W. E. DOUD,
2nd Floor Shoaff Bldg. 6-6-tf

HOMES.

FOR SALE—Fine six-room all-modern home, South Broadway; terms, $700 cash; price, $4,300. Phone 622. 11-6t

FOR SALE—New six-room all modern home, 1813 Winter street; terms, $300 cash, balance like rent; price, $2,800. Phone 622. 11-6t

FOR SALE—Six-room house, 438 Eckert street; modern except furnace; terms, $400 cash, balance like rent; price, $2,200. Phone 622. 11-6t

FOR SALE—6-room home, modern, except furnace, Lillie and Creighton; only $2,000.
7-room modern home, Sherman, near High; bargain.
7-room home, modern except furnace; Maumee and Walton, snap at $3,300.
5-room cottage, modern except furnace, near James Smart school, only $2,600.
7-room home, modern except furnace, Cottage avenue, $3,000.
8-room modern home, Webster and Dawson, snap at $3,600.
8-room home, modern except furnace, near electric works; bargain at $3,000.
7-room home Sinclair avenue, snap at $1,900.
RASTETTER. Phone 366,
133 East Berry. 13-2t

FARMS.

88 ACRES level, good buildings, all plow land, near Goshen and Millersburg, Ind.; can give terms; price is right. Write Charles Kirkland, owner, Hudson, Ind. 5-8t

FOR SALE—Excellent farm and fruit land near French Lick, Orange county, Indiana; small and large tracts; $10 to $45 per acre. R. P. Hofmann, 1118 Calhoun street, city. 11-3t

AUTOMOBILES.

FOR SALE—½-ton Ideal truck, guaranteed to be in first-class condition. L. J. Libbing & Co., 205 East Main street. 8-15-tf

BUSINESS OPPORTUNITY.

FOR SALE—The only hotel and best restaurant in New Haven, Ind. See Mrs. Hanson. 2-5-tf

FOR SALE OR TRADE—For farm, general store and building, dwelling and cement wareroom in good country town. For further information address H. A. Calvert, Mt. Etna, Ind. 10-6t

PIANOS.

FOR SALE—Two walnut Upright pianos, one $75, one $150, one oak, $225. Spiegel Piano Co., Calhoun and Wayne. fri-mond-wed

HORSES AND VEHICLES.

FOR SALE—Horse, wagon, harness; reasonable for quick sale. 440 Madison street. 11-3t

HOUSEHOLD GOODS.

FOR SALE—2 oak dining tables, 12 oak dining chairs, 1 oak library table, rockers, etc. 1 Remington Standard No. 7 typewriter. Peoples Loan Company, 718 Calhoun street, room 5, second floor. Phone 1773. 1-30-tf

MISCELLANEOUS.

FOR SALE—Second-hand hot air furnaces, good condition. Carl S. Diether Co., 715 Maiden Lane. Phone 2567. 2-12-tf

MAGAZINE READERS.

DON'T PAY magazine solicitors money. Mahan's solicitors don't ask for money; any magazine you want on monthly basis. Mrs. A. T. Stewart, 206 Brackenridge street. Phone 3384. 5-10t

UNDER U. S. PROTECTORATE.

Progressist Party in Philippines Declare for Independence.

Manila, Feb. 13.—Resolutions asking for the independence of the Philippines under the protectorate of the United States were adopted today by a meeting of the progressist party, which is headed by Juan Sumulong, a former member of the Philippine commission. The resolutions added that the protectorate of the United States should continue until the islands possessed forces strong enough to repel any aggression.

Aattend our Great Half Price Sale.
PATTERSON-FLETCHER CO.

Hive No. 6, Ladies of the Maccabees will give a progressive pedro Wednesday evening, February 18, at the hall in the Lincoln Life building.

Arthur F. Hall, secretary and general manager of the Lincoln National Life Insurance company, has returned from a business trip to Detroit.

REAL ESTATE.

New Houses
New Bungalows
City & Suburban Bldg Co.
FOR SALE BY
W. E. DOUD
2nd. Floor Shoaff Bldg.

We have just completed a number of new residences, all of them are hard wood finished and fully modern. A small cash deposit and monthly payments like rent will put you in your own home.

Fitch & Sons Are Headquarters for Farms, City Property or Insurance. See Them Before You Buy, Sell, or Exchange.

½ block from street car, 9-room modern home, garage, one of the best homes on south side; price $5,500.
One South Side 6-room house and 4 lots, price $2,000.
Garden tracts near Fort Wayne and trades a specialty, as well as farms.
5 per cent. money. Telephones 1360, 1361. Res., 1746. Bell, 373. Res. 371.

For Sale Real Estate

Strictly modern 8-room house, LaSalle street: $3,400.
Six-room cottage E. Barr street; rented for $10 per month; only $1,150.
Nice cottage on paved street, south side; electric lights, both waters, nice cellar; $1,700.
Nice 9-room house on paved street, south side; arranged for two families; lot 47x150; brings $21 rent per month now, $3,000.
Two fine dwellings on 50x150 foot lot, W. Washington, near Broadway, $6,700 for both.

K. VORNDRAN
GENERAL FIRE INSURANCE.
Rooms 3-4 (2nd Floor) Pixley-Long Blk.
Open Saturday Evenings.
Office. 450—PHONES—Residence 6070

WANTED

To get in touch with people who are capable of handling real estate investments from $4,000 to $5,000, on payment plan of $1,500 to $2,000 down; where there is an opportunity to double your money within a reasonable time. I have several such investments on hand, and can easily prove to you that this is the case if you will get in touch with me. Do not fail to invest. Address Confidential care Sentinel. 2-13-tf

NOTICE

If you have $500 or better to invest and you are desirous of doubling your money, do not fail to get in touch with me. Address High classed investment, care Sentinel. 2-13-tf

STORAGE.

STORAGE—Pettit's Storage Warehouse; fireproof. Household goods stored. Strong, clean, safe. 414 East Columbia street. Phone 1103. 6-22-tf

PLUMBING.

X Telephone "MARTIN'S PLUMBING SHOP" for a Plumber. Twenty-five years at the business. Phone 6379. Hanna and Buchanan streets. X

BLAZE AT TERRE HAUTE.

Fire Damages Several Business Establishments There.

Terre Haute, Ind., Feb. 13.—Fire late last night gutted the P. S. Casey tailor shop and caused a loss to other property of more than $13,000. The fire is believed to have been caused by crossed wires. Other firms that suffered were: Anton Mayer, owner of the building, $5,000; Heuer & Fehrenbach, wholesale liquor dealers, $4,000; Sliger Art shop, $3,000; United States army recruiting station, $300; Frances J. Light, millinery store, $1,000. The fire was hard to control. Most of the damage was caused by water.

THE GREEK'S SPECIAL FOR SATURDAY.

Our own make Milk Chocolates at 29c a lb. Put up in ½, 1 and 2-lb. boxes.

GAVE BOND FOR ELEPHANTS.

Police Escort Arranged for When Animals Were Unloaded From Their Car.

Manager Harry Crull had to furnish a bond of $10,000 to hold the city of Fort Wayne free from damage that might occur on account of the presence on the streets of the big four John Robison elephants that will be on the stage at the Empress theater next week.

Pending the signing of the bond the animals were in a steam heated baggage car in the Pennsylvania coach wards. For the safety of the public Mr. Crull engaged a number of policemen to be present when the elephants were unloaded this afternoon.

Arrangements for housing them had to changed on their arrival for the reason that separate stalls had been engaged for each and the keepers refused to agree to this as the herd must be kept together to avoid trouble.

SUFFERED PTOMAINE POISONING.

While at a party at a neighbor's last night at 11 o'clock Miss Eva Smith, of 1609 Fletcher avenue suffered a severe attack of ptomaine poisoning and soon became unconscious. Dr. H. L. Schneider was summoned and administered restoratives, when the patient was sent to her home. She is still sick, but has passed the danger stage of the attack. The cause of illness was something eaten in the early part of the evening.

Buy your boy a suit and overcoat during our Great Half Price Sale.
PATTERSON-FLETCHER CO.

REAL ESTATE.

Dial & Baker
THE FARM MEN
ROOM 11, SWINNEY BLOCK. PHONE 4512.

38 acres two miles from court house; good house and barn; about 35 acres black corn ground; on main road, and can be bought for less than $6,000; $2,500 cash; or will trade for a good house and lot not over $3,000, and give long time on balance. Place is now vacant. See us at once.

Have many other small farms 5 to 60 acres; $400 to $1,500 down; long time on balance. Some good city homes on payments.

All inquiries gladly received and promptly answered.

Call, Write or Phone.

B. F. Rousseau

I have 3 acres at $250 per acre, 4 acres, corner, at $225 per acre. 5 acres at $200 per acre, and 10 acres at $175 per acre. These tracts all lay at station stops on the interurban, and is the real stuff for the poultryman or small truck farmer, and located so you or part of your family can work in the city if you like.
Good house and one acre, close in on the interurban, at $1,900. 40 acres, fine, well located, at $4,500.
Some good trades for city property.
Room 526 Shoaff Building.
Office phone 3083. Residence 7286.

Tasty Homes

CALIFORNIA AVE., pretty 6-room home, modern except furnace, east front; $2,600.00.
E. LEITH, 7 rooms and bath, hot water heat; pavement; a snap at $3,600.
W. BUTLER, 5 rooms, corner lot; modern except furnace. $1,950, $500 CASH.

Peddicord, Carlson & Smitley
920 Shoaff Bldg. Tel. 357.

Boulevard Lot

We have for sale the choicest lot on Forest Park boulevard at a low figure if taken quickly. Write or phone us for particulars.
Peddicord, Carlson & Smitley
920 Shoaff Bldg. Tel. 857.

Klomp & Bieber

Good hotel property doing fine business; owner leaving city; bargain.
36 acres, 4-room house; barn, orchard, fine soil, on Lincoln highway; 10 days only, $4,000.
Good homes sold on payments.
Phone 2974. Room 19, Swinney Block.

FREISTOFFER

Two new homes, 6 and 9 rooms, modern, close in, one vacant; payment plan.
2½ acres near Driving park addition, $1,600; snap.
Three lots at $225.
Nice high lot on Wells street.
See me about suburban acreages. Large list of farms. Some to exchange.
628 Calhoun St. Next to Hamilton Bank.

$300.00 CASH

Buys new 6-room home, southwest, near car line. Hardwood floors, motor plumbing, etc., $3,500. $300.00 cash, balance monthly buys dandy 6-room home, 1221 Calhoun St. Phone 585,
STULTS & CO.

SEWING MACHINES.

H. C. HITZEMANN SEWING MACHINE COMPANY.
No. 5 Arcade. Phones 2480-5880.
Dealers in Domestic, New Home and White Sewing Machines, Needles, Oils, Parts and Supplies for any Sewing Machine.
Bicycles and Sundries.
REPAIRING A SPECIALTY.

FACTORY.

MILLER Furniture and Showcase works will build you your furniture and showcases or anything in the cabinet line and do it right to your order. Call phone 7421 red or drop postal to 2509 Fox avenue. Will call. 1-14-tf

Ft. Wayne & Northern Indiana Traction Co.

"Wabash Valley L[illegible]es."

Effective November, 2nd, 1913.

West-Bound Trains Leave

5:50 A.M	2:00 P.M
7:10 A.M*	4:00 P.M
8:00 A.M	5:30 P.M*
9:10 A.M*	6:00 P.M
10:00 A.M	7:30 P.M
11:30 A.M	9:00 P.M
1:10 P.M*	11:20 P.M

South-Bound Trains Leave

6:00 A.M*	2:00 P.M
7:00 A.M	4:00 P.M*
8:00 A.M*	5:00 P.M
9:00 A.M	6:00 P.M*
10:00 A.M*	7:00 P.M
11:00 A.M	8:00 P.M*
1:00 P.M	10:00 P.M*
2:00 P.M*	11:00 P.M

Trains leaving here at 7:10 A. M., 9:10 A. M., 1:10 P. M. and 5:30 P. M. make connections at Peru for Indianapolis.
*Limited trains.
Phone 219. J. F. BEBER, Agent.

Meyer's

Four Drug Stores.

A Vanity Box Valentine, Only Five Cents

It is our Valentine gift for it is almost free. This box includes a reducing mirror, and a powder puff; very handy and serviceable. When bought in connection with a box of talcum or complexion powder, only **5c**

Good News for Valentine Buyers

(Make It Candy)

Marguerite Chocolate Cherries, a delicious and appetizing confection of real cherries covered with pure, rich chocolate, 50c value, on Saturday **33c**

Barr's Famous Saturday Candy, the kind you have bought for years. 28 different kinds of centers with fine chocolate coating; a fresh shipment in: Saturday **29c**

LIGGETT'S CHOCOLATES

Regular, pound 80c
Regular, half-pound 40c
All Nut Centers, pound... $1.00
Butter and Milk Chocolate Bittersweets, pound 80c
Half-pound 40c

Fenway's Dainty Dutch Delights, pound 60c
Half-pound 30c
Regent Sweets, all soft center pieces, pound 50c
Half-pound 25c

Valentine Cards

A big variety of new creations, the kind that have almost replaced the old-fashioned Valentine. All you want—

5 for 5c.

For Sound, White Teeth, Use "Rexall" Tooth Paste

TOOTH BRUSH SPECIAL 25c VALUE FOR 19c

Just delightful! A pleasing flavor and a pleasing after-odor to the breath. Eleven feet in every tube, so it costs you but 15-100ths of a cent every time you use it. Handy ribbon giving tubes **19c**

Meyer's Cut Prices Are Famous

On Medicines

$1.00 Listerine	75c
$1.00 Scott's Emulsion	83c
$1.00 Rexall Wine of Cod Liver Oil	89c
$1.00 Rexall Rheumatic Remedy	89c
50c Rheuma	45c
$1.00 Horlick's Malted Milk	87c
1 dozen Aspirin Tablets 5 gr	15c
50c Norwegian Cod Liver Oil	39c
35c Castoria	29c
4 oz. Camphorated Oil	17c

Beautiful, Pleasing

Delicate, soft, feminine complexions are improved in beauty and health by use of

Bouquet Jeanice Complexion Powder

used more and more by discriminating women who value their appearance. 75c a box.

FREE Saturday

We will give a Powder Puff free with every box on Saturday.

On Toilet Goods

20c Swansdown Special Face Powder	11c
25c Tetlow's Gossamer Face Powder	19c
25c Woodbury's Face Powder	19c
50c Palm Olive Cream special	29c
50c Derma Viva, special	34c
50c Semper Glorine, special	39c
50c Wilson's Freckle Cream, special	29c
25c Sozodont Tooth Paste	17c
25c Rexall Glycerine and Rose Water, special	19c

MORE FOR YOUR MONEY — **Meyer Brothers Co.** — GET THE MEYER QUALITY

WAYNE GROCERY

Burger & Campbell, Proprietors.

DEALERS IN FANCY AND STAPLE GROCERIES.

Home Phone 1719.

926-930 Broadway.

Best Country Butter ..... 30c lb
Tub Creamery ..... 32c lb
1-pound Prints 35c
Strictly Fresh Eggs.

We have fresh Head and Curly Lettuce, Cauliflower, Tomatoes, Radishes, Cucumbers and Spinach.

3 cans Corn, Hominy, E. J. Peas, Red Kidney Beans and Pork and Beans 25c, with one can Yours Truly Tomato Catsup free.

4 packages E. C. Corn Flake 25c
3 packages McKenzie's Pancake or Buckwheat Flour 25c
Large can Wayne Pride Baking Powder 10c
Wayne Pride Flour ..... 55c-$1.10
Hungarian, Silver Dust and Daisy ..... 60c-$1.20
New York Cream Cheese ..... 23c lb
Swiss and Brick Cheese 24c
Baldwin Apples ..... 60c peck
Fine Michigan Potatoes ..... 85c bushel
Our Own Roasted Coffee ..... 17c lb.; 3 lbs. for 50c and ..... 18, 25, 30, 32, 37, 40c pound
3 packages Climaline 25c
3 cans Dutch Cleanser 25c
5 bars Ivory, Borax, American Family, Fels Naptha and P. & G. Naptha 25c
8 bars Globe and Gloss 25c

A fine line of Dressed and Drawn Spring Chicks and Fall Hens.

We deliver to all parts of city. Phone orders given prompt attention.

Fort Wayne Coffee Ranch

Does Not Pay for Canvassing or Pedding and Use No

Premium Humbug

Satisfied Customers with Our Qualities and Prices, is Evidence of Honest Business.

Coffees

30c value at 23c, or 2 lbs..... 45c
33c value at 26c, or 2 lbs..... 50c
38c value at 28c, or 2 lbs..... 55c
43c value at 31c, or 2 lbs..... 60c
Our Special 35c lb. or 3 lbs. for $1.00

This is a leader.

Every pound is backed by money-refunding guarantee.

Teas

All at Wholesale Prices.

60c Cocoa at ..... 25c lb.
50c Baking Powder at..... 20c lb.

This is Finest Ever Used.

We Roast Coffee Every Day.

KARN BROS

Special Saturday Prices

FRESH LIVER, PER POUND	8c
FRESH VEAL STEW, PER POUND	12c
FRESH VEAL ROASTS, PER POUND	15c
PLATE BOILING BEEF PER POUND	10c
BEST CHUCK ROASTS, PER POUND	12½c & 14c
FRESH SHOULDER RIBS, PER POUND	06c
FRESH PORK SHOULDERS, PER POUND	14½c
FRESH GREEN PICNIC HAMS, PER POUND	13c
FRESH PORK LOIN ROASTS, PER POUND	16c
FRESH PORK BUTTS, PER POUND	15c
LEGS OF YEARLING LAMB, PER POUND	16c
FRESH HAMBURGER, PER POUND	14c
FRESH CHUCK STEAK, PER POUND	14c
FRESH LAMB STEW, PER POUND	10c
FANCY LIGHT LEAN BACON, PER LB.	18c-19c
BEST PICNIC HAMS, PER POUND	13c
BEST SUGAR CURED HAMS, PER POUND	17c
SAUSAGES OF ALL KINDS, PER POUND	12½c
ABSOLUTELY PURE LARD, 3, 5, 10-LB. PAILS. GROSS, PER POUND	13c

KARN BROS.

1118 CALHOUN ST. PHONE 166.

Opposite Cathedral.

Outbursts of Everett True

BY CONDO.

White Fruit House Bulletin

SPECIAL SALE ON OYSTERS, SMOKED AND WINTER-CAUGHT FISH, GRAND RAPIDS LEAF LETTUCE, 16½c PER LB.

Smoked White Fish, 15½c per lb.
Smoked Finnan Haddies, 15c per lb.
Winter-Caught White Fish, 15c per lb.
Winter-Caught Perch, 11c per lb.
Norwegian Mackerel, 5c each.
Fresh Oysters, for stewing, 20c per can.
Extra Selects, for frying, 25c per can.
Florida Strawberries, 40c per quart.
Fresh South African Plums, 10c each.
Florida Ripe Tomatoes, 18c per lb.
Hot-House Cucumbers, 20c each.
California Snow Boy Cauliflower, 18c per head.
Long Radishes, 2 Bunches for 5c.
Young Onions, 3c per Bunch.
Green Peppers, 5c each.
Florida Grape Fruit, 6c each.
Brussels Sprouts, 25c per quart.

Home Phones: 442-1795. Bell Phone: 750.

WE GIVE S. & H. TRADING STAMPS.

IN THE CHURCHES

TRAINING OF THE TEACHER IN VITAL

Says E. T. Albertson Before County Sunday School Institute.

MISS WEAVER SPEAKS

"Teacher training is absolutely necessary and important," said E. T. Albertson in his address today before the county Sunday school institute in session at Plymouth Congregational church.

"Churches which are having the greatest success in Sunday school work," continued Mr. Albertson, "are those which have afforded their young people teacher training courses. People often say that a teacher must be born, not made, but according to human history this not entirely true. Good training courses will develop good teachers."

Following Mr. Albertson, Miss Pearl Weaver, another state Sunday school worker of prominence, urged the importance of the cradle roll. Later Miss Weaver discussed elementary work. Organization, equipment and program were the three things needful in this branch of the work, said Miss Weaver.

In the course of his afternoon address Mr. Albertson urged the organization of a missionary committee in each Sunday school that should be thoroughly missionary in spirit and keep in close touch with the various home and foreign missionary enterprises.

At the closing session this evening Miss Weaver will speak on temperance.

Last Evening's Session.

At the opening of the institute Thursday evening Professor C. E. Sellers, of the Moody Bible institute of Chicago, spoke on the subject, "Ways That Win." In speaking on the above subject Mr. Sellers said in part:

"Young people of today must get a vision and when they do get a vision they become leaders and organize for service." Here he told a short story in explanation of how a young man had gone to an enthusiastic convention and returned with the purpose of organizing a bible class. He called a meeting of young men but they seemed not to be interested but he kept after them until he perfected an organization which grew to be one of the largest in the country.

He continued his address by saying: "If you organize do not do so for the sake of organizing alone but do it to accomplish something. The second step is to fraternize, the third step to energize and the last step is to evangelize."

The services opened at 7:30 o'clock with a song by a quartet from the Bible Training school followed by devotional services led by Rev. A. K. Zartman, pastor of the Grace Reformed church.

* * *

TO OBSERVE ANTI-SALOON DAY.

Fifteen Speakers from Indianapolis Will Address Members of Fort Wayne Churches.

Many churches of Fort Wayne will observe Sunday as Anti-Saloon league day. Arrangements have been made by E. S. Shumaker, of Indianapolis, state superintendent of the league to have fifteen speakers in this city Sunday who will speak at one of the services of each church.

In many of the churches special music has been planned and in some cases large choruses have been practicing for this occasion. Other special features are also being arranged.

* * *

"MEN OF TOMORROW" ELECT.

Newly Organized Class Hold First Business Meeting Last Evening.

The newly organized society, "The Men of Tomorrow," held its first business meeting last evening at the home of E. J. Graham, 2815 Indiana avenue. The result of the election of officers is as follows: President, Thomas Covington; vice president, Ernest Young; recording secretary, Fred Rupley; corresponding secretary, Don Tigar; treasurer, Gustave Fries.

Following the business session a banquet was served to the boys and short addresses were made by E. J. Graham, superintendent of the South Side Baptist church, and J. P. Bonell, director.

* * *

"Parson Poor's Donation Party."

The junior society of the Third Presbyterian church will give a play this evening in the Sunday school room of the church, corner Harrison and Taber streets, which bears the title of "Parson Poor's Donation Party." The juniors have been working hard and all indications are that the play will be a success.

The characters of the play are as follows:

Parson Poor ..... Reyonld Eggiman
Mrs. Poor ..... Helen Peters
Mr. Pluckett ..... Paul Wehrle
Mrs. Pluckett ..... Mildred Galley
Madame Brafrod ..... Violette Wehrle
Susanne ..... Velma Lackey
Mrs. Beebe ..... Helma Metzger
Mrs. Dusenberry ..... Mabel Norton
Four Little Boys.
Four Little Girls.

The regular meeting of Sion S. Bass post, G. A. R., is to be held this evening at its hall.

I have high-class investments in local Bonds and local Stocks. C. F. Pfeiffer, Shoaff Bldg.

119 W. Wayne St. **Central Grocery** Home Phones 1800 1801 Bell Phone 462

Best quality goods at the lowest possible prices. We deliver to all parts of the city. Best attention to phone orders.

Fresh Dressed and Drawn Hens, 19c; Spring Chickens, 20c lb.
Solid Pack Oysters, 23c pt., 45c qt. Crisp Crackers, 7c lb.
Extra Fancy Michigan Potatoes, Smooth, 85c Bu.
Nice Smooth Sweet Potatoes, 3c lb. Solid Bleached Cabbage, 3c lb.
10-lb. Sack N. Y. Buckwheat, 40c. Bleached Head Lettuce, 18c lb.

25c Will Buy

5 lbs. Best Japan Rice.
3 lbs. Small Lima Beans.
3 cans Solid Pack Tomatoes.
3 cans Fresh Packed E. J. Peas.
3 cans Extra Sweet Sugar Corn.
3 cans Pumpkin, Hominy, Peaches.
3 cans Baked Beans.
3-10c or 6-6 Buckeye Milk.
6 bars Flake White, American Family, Fels or P. & G. Naphtha, Carbo Naphtha, Easy Task, Galvanic, Sunny Monday, Ivory, Fairy, Wool, 20-Mule Team Borax or Sweetheart Soap.
3-lb. sack B. W. or P. C. Flour.
4 pkgs. Quaker Corn Flakes.
3-10c pkg. Macaroni or Spaghetti.
3 extra large fat Mackerel.
3 pkgs. Jello—all flavors.
3 bottles Mentone Catsup.
3 Dutch Cleanser, Climaline, Red Seal Lye, 10c Ammonia.
6 lbs. best Navy Beans.
8 lbs. New Rolled Oats.

Our Own Roast Coffee, 17c lb., or 3 lbs. for 50c.
Extra Fancy Sweet Naval Oranges, Juicy, 18c doz.
Extra Fancy Strawberries, 37c qt. Malaga Grapes, 14c lb.
Strictly Fresh Country Eggs, 30c doz. Country Butter, 32c lb.
Mild Cure Regular Hams, 17c lb. Shoulders, 14c. Lean Bacon, 22c.
Strictly Pure Lard, 14c lb. Full Cream Cheese, 22c lb.
Golden Anchor Flour, 55c-$1.10. Spring Wheat Flour, 65c-$1.30 sack.
Good Carpet Brooms, 22c each. Reg. 15c pkg. Matches, 10c each.

I. FREIBURGER CO.

Heiny's Grocery

1418 Calhoun Street — Home Phones 462 and 461.—Bell Phone 603.
1241 Wells Street — Home Phones 1420 and 1421

Elgin Tub Creamery Butter at 20c pound.
Strictly Fresh Country Eggs down to 29c dozen.
Standard Granulated Sugar, 25-lb. sack, $1.10
Michigan Potatoes, white stock, 85c bushel.
Good Rio Coffee, 17c lb.; 3 pounds for 50c
Fresh lot of Bulk Rolled Oats, 8-pound sack, 25c.
Yellow Corn Meal in 10-pound sack, 22c.
Table Syrup in 10-lb. gallon cans, 38c
Crawford Dried Peaches, 3 pounds for 25c.
Nice Clean Country Sun-dried Apples, 10c pound.
Evaporated Apples, 15c lb.; two pounds for 25c
Batavia Brand New York Buckwheat Flour, 5-lb. sack, 25c.

Dressed Chickens and Stewing Hens at 20c lb.
Dressed Ducks, 22c lb.
Head Lettuce, Parsley, Mangoes, Cauliflower, Leaf Lettuce, Sweet Potatoes, Celery and Radishes.
Sassafras Roots, large bunch, 15c.
Sweet Navel Oranges, 15c doz.
Messina Lemons, 6 for 10c.
Nice Stewing Figs, 10c lb.
Nice Sweet Prunes, 10c lb.
Golden Apricots, 20c lb.
Seedless Raisins, 10c lb.
Cleaned Currants, 10c lb.
Mince Meat, 3 pkgs. 25c.
Good Catsup, 3 bottles 25c.
Queen Olives, 25c qt. jar.

June Peas, Sugar Corn, Red Kidney Beans, 3 cans 25c; 1 dozen cans 95c; one can free.
Medium Red Alaska Salmon, 15c can, 2 for 25c.
Table Peaches, 2 cans 25c.
California Lima Beans, 3 lbs. 25c.
Red Kidney Beans, 4 lbs. 25c.
Holiday Rice, 3-lb. sack, 25c.
Navy Beans, 5-lb. sack, 25c.
Navy Beans, 10-lb. sack 45c.
Scotch Peas, 5-lb. sack 25c
Pearl Tapioca, 3 lbs. for 15c.
Holiday Macaroni in 10c pkgs. 3 for 25c.
Gloss Starch, 6-lb. sack 25c.
Gloss Soap, 8 bars 25c.

Saturday Specials

Bring This List to Dreier's

We Save You the Most Money on Staple Drug Store Goods.

2-10c Dreier's Bronchial Lozenges, Saturday 13c
1-50c pt. Norwegian Cod Liver Oil, Saturday 39c
1-$2.50 Chamois Skin Vest, Saturday $2.13
1-$1.50 Guaranteed Cloth Covered Hot Water Bottle, Saturday 98c
1-$1.25 Seamless Red Rubber Hot Water Bottle, Sat..... 87c
1-$1.25 6-ft. Bath Sprayer, Saturday 87c
1-75c Qt. Meat Smoker, Saturday 49c
1-¼ lb. Dreier's Baking Powder, Saturday 6c
1-¼ lb. Pure Ground Black Pepper, Saturday 7c
1-½ lb. Ground Salt Petre, Saturday 6c
1-lb. Sulphur, Saturday 5c
2-oz. Senna Leaves, Saturday for 6c
2-lbs. Powdered Borax, Saturday 15c
2-lb. Whiting, Saturday..... 5c
1-50c oz. Morrison's Perfumes, Saturday 27c
(5 Odors to Select From)
1-25c Druna Tooth Powder, Saturday 16c
1-25c Graves' Tooth Powder, Saturday 15c
1-25c Druna Kant Chap, Saturday 19c
1-15c Marshmallow Creams, Saturday 12c
1-25c Marshmallow Creams, Saturday 19c
1-25c Quality Shaving Lotion, Saturday 17c
1-Clark's Silver-Plated Demonstrator Safety Razor, Saturday 29c
1-$2.00 Damascara Hand-Polished Razor, Saturday..... $1.39
10-5c Morea Royal Cigars, Saturday 29c
1-$1.00 lb. Humidor Jar Prince Albert Tobacco, Saturday..79c
3-5c Spearmint Chewing Gum, Saturday 10c
1-40c lb. box Long's Chocolates or Bon Bons, Sat..... 21c
1-25c Sani-Flush, Saturday 16c
3-5c Blue Tip Matches, Saturday 10c
1-2 lb. Hard Water Castile Soap, Saturday 19c
3-½ lb. 10c cakes Transparent Glycerine Soap, Saturday..19c
2½ lb. 10c Peroxide Soap, Saturday 19c
1-Beautiful Art Calendar free (worth 25c) with 3 cakes Sylvan Toilet Soap 25c
3-5c cakes Armour's Fragrant Toilet Soap, Saturday, box 9c
1-25c Sooticide, just the thing to clean flues and remove soot from chimneys, Saturday..19c

DREIER DRUG CO. 2 STORES 526 CALHOUN ST. COR. COLUMBIA 1402 CALHOUN ST.